



MEETING NOTICE
ROSE HILL CITY COUNCIL
REGULAR MEETING

Tuesday, January 17, 2017
7:00 p.m.

ROSE HILL CITY HALL/COUNCIL CHAMBERS
125 W. ROSEWOOD

6 p.m. WORKSHOP

- Workshop to discuss Council meeting procedures (Mayor)

AGENDA

- Call to Order
- Invocation and Flag Salute
- Consent Agenda
 - Minutes
 - Claims
- Citizen Forum
- Approval of Agenda
- Presentations:
 - Announcement of grand prize winner from Community Action Survey
 - Mayor's Proclamation for former Council Member Bob Klem
 - Sandy Collins, update on Pancake Feed fundraiser for Christmas lights
- Action Items:
 1. Neighborhood Revitalization Plan
 2. Resolution to document censure of Council Member Bill Baker
 3. Annual update to Water Emergency Plan
 4. Ordinance to amend City Code with regard to filling City Council vacancies
 5. Approval to sell surplus public works items
 6. Review of 2018 Budget Process Plan
- Staff Reports
- Adjournment

Rose Hill City Council Packet

G. Approval of Agenda

The City Administrator is responsible for preparing the agenda and distributing a copy of the agenda to each Governing Body member not less than 48 hours prior to the meeting and making it available to the public at that time. Any Governing Body member or the City Administrator may request to have an item placed on the agenda. Members of the public may not place an item on the agenda but may have a Governing Body member sponsor such an item. The Council must vote to approve the agenda in the Approval of Agenda item in its order of business. Council may vote to add items to the agenda prior to the Approval of Agenda. Any item added to the agenda that does not have practical time constraints may be discussed but not voted on during the same meeting. Executive sessions may be held at any time in the order of business where necessary and legally justified.

H. Suspension of Rules

The City Council may vote to suspend these or any rules of procedure if it deems necessary. The motion to suspend must include a reason.

I. Penalty

The City Council may vote to adopt a resolution to censure any member of the Governing Body who violates this or any code, rule, ordinance, law, or policy.

Adopted this 17th day of November 2014.

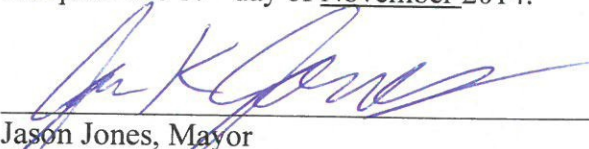

Jason Jones, Mayor



Bob Klem, Council President

ATTEST:



Kelly Mendoza, City Clerk





MINUTES
THE REGULAR MEETING OF THE ROSE HILL CITY COUNCIL
TUESDAY, JANUARY 3, 2017 – 7:00 P.M.
ROSE HILL CITY HALL/COUNCIL CHAMBERS

Call to Order

The regular meeting of the Rose Hill City Council was called to order at 7:00 p.m. by Mayor Beth Pompa. Councilmembers present, Roger Perryn, Ross Chappell, Bill Baker and Lionel Diamond. Bob Klem was absent with prior notice. Administration and staff present: Austin Gilley, City Administrator; Kelly Mendoza, City Clerk, and Andrew Marino, City Attorney.

Invocation and Flag Salute

Pastor Robert Varner, Rose Hill Bible Church gave the invocation, followed by the flag salute.

Approval of Minutes

Motion by L. Diamond: To approve the 12/19/2016 Regular Council Meeting minutes as presented. Second by R. Perryn with motion passing 3-1. Councilmember Baker opposed.

Claims

Motion by R. Perryn: To approve the payment of claims for Appropriation Ordinance #1. Second by R. Perryn with motion passing 4-0.

Citizen Forum

Steve Huckaby, 243 Tiffany, spoke about zoning regulations.

Ed Templin, 1624 N. Rose Hill Road had concerns regarding open records requests from Councilmember Baker.

Julie Winslow, 15644 SW Mulberry Rd., voiced her concern over City Council issues.

Approval of Agenda

Motion by R. Perryn: To approve the agenda as presented. Second by R. Chappell with motion passing 4-0.

Public Hearing for Neighborhood Revitalization Plan

Mayor Pompa opened the hearing @ 7:18 p.m.

Steve Huckaby, 243 Tiffany, asked if Council could summarize the program.

Don Waller, 222 Waller, requested that citizens be given more time to review the NRP documents.

Mayor Pompa closed the Public Hearing and opened the regular meeting @ 7:25 p.m.

Neighborhood Revitalization Plan

Motion by: R. Chappell to table the approval of the NRP until the January 17th Council Meeting. Second by: B. Baker with motion passing 4-0.

2017 GAAP Waiver

Motion by: R. Perryn to approve Ordinance #563 waiving the requirements for Generally Accepted Account Principles. Second by: L. Diamond with motion passing 4-0.

2017 Lawn Mowing Agreement

Motion by: R. Perryn to approve the 2017 Lawn Mowing Agreement with B & G Lawn and Landscaping. Second by L. Diamond with motion passing 4-0.

City Administrator reports to Mayor

Motion by: R. Perryn to censure Councilmember Baker for misconduct Thursday, December 29, 2016. Second by L. Diamond with motion passing 3-1. Councilmember Baker opposed.

Staff Reports

Administrator Gilley updated the Council with the latest status report. No action was taken.

Adjournment

Motion by R. Chappell: To adjourn the meeting at 8:14 p.m. Second by R. Chappell with motion passing 4-0.

Respectfully submitted:

Kelly Mendoza
City Clerk



Rose Hill, KS

Council Expense Approval Report

By Vendor Name

Payable Dates 01/04/2017 - 01/17/2017

Vendor Name	Post Date	Description (Payable)	Account Name	Account Number	Amount
Vendor: 3077 - AAA Portable Services, LLC					
AAA Portable Services, LLC	01/17/2017	Pond Restroom Rental	Operating Supplies	100-140-400395	75.00
Vendor 3077 - AAA Portable Services, LLC Total:					75.00
Vendor: 2084 - Aflac					
Aflac	01/17/2017	Employee paid premiums	OTHER INSURANCE	100-120-400406	167.20
Aflac	01/17/2017	Employee paid premiums	OTHER INSURANCE	100-130-400406	107.16
Aflac	01/17/2017	Employee paid premiums	Other Insurance	112-112-400406	11.28
Aflac	01/17/2017	Employee paid premiums	OTHER INSURANCE	113-113-400406	68.86
Vendor 2084 - Aflac Total:					354.50
Vendor: 3321 - Alternative Electric LLC					
Alternative Electric LLC	01/17/2017	Electric work - Squad Room	Operating Equipment	100-120-400235	267.00
Vendor 3321 - Alternative Electric LLC Total:					267.00
Vendor: 3314 - Associated Integrated Marketing					
Associated Integrated Marketing	01/17/2017	Community Survey Postcards	Professional Services	100-160-400310	237.21
Associated Integrated Marketing	01/17/2017	Community Survey Postcards	Professional Services	112-112-400310	230.23
Associated Integrated Marketing	01/17/2017	Community Survey Postcards	Professional Services	113-113-400310	230.23
Associated Integrated Marketing	01/17/2017	Citizen Engagement Surveys	Professional Services	100-160-400310	34.00
Associated Integrated Marketing	01/17/2017	Citizen Engagement Surveys	Professional Services	112-112-400310	33.00
Associated Integrated Marketing	01/17/2017	Citizen Engagement Surveys	Professional Services	113-113-400310	33.00
Associated Integrated Marketing	01/17/2017	Survey Microsite	Professional Services	100-160-400310	83.23
Associated Integrated Marketing	01/17/2017	Survey Microsite	Professional Services	112-112-400310	80.78
Associated Integrated Marketing	01/17/2017	Survey Microsite	Professional Services	113-113-400310	80.78
Vendor 3314 - Associated Integrated Marketing Total:					1,042.46
Vendor: 3193 - Bank of America					
Bank of America	01/13/2017	H.S.A.	Cafeteria Plan Withholding	114-110-100210	100.00
Vendor 3193 - Bank of America Total:					100.00
Vendor: 1891 - Butler County Jail					
Butler County Jail	01/17/2017	Inmate Housing - Dec 2016	Prisoner Housing	100-120-400365	105.00
Vendor 1891 - Butler County Jail Total:					105.00
Vendor: 0786 - Butler Rural Electric					
Butler Rural Electric	01/17/2017	Utilities - Electric	Storm Sirens	100-120-400214	28.74
Butler Rural Electric	01/17/2017	Utilities - Electric	Electricity (Expires 2015)	100-140-400210	682.90
Butler Rural Electric	01/17/2017	Utilities - Electric	Street Lights	100-170-400501	245.72
Butler Rural Electric	01/17/2017	Utilities - Electric	Electricity	112-112-400210	232.27
Butler Rural Electric	01/17/2017	Utilities - Electric	Electricity	113-113-400210	3,152.94
Vendor 0786 - Butler Rural Electric Total:					4,342.57
Vendor: 2930 - Casey's General Store					
Casey's General Store	01/17/2017	Fuel	Fuel	100-140-400225	10.81
Vendor 2930 - Casey's General Store Total:					10.81
Vendor: 2695 - CENEX Fleet Fueling					
CENEX Fleet Fueling	01/17/2017	Fuel	Fuel	100-120-400225	896.77
CENEX Fleet Fueling	01/17/2017	Fuel	Fuel	100-130-400225	79.69
CENEX Fleet Fueling	01/17/2017	Fuel	Fuel	100-140-400225	79.69
CENEX Fleet Fueling	01/17/2017	Fuel	Fuel	112-112-400225	79.69

Rose Hill City Council Packet

Council Expense Approval Report

Payable Dates: 01/04/2017 - 01/17/2017

Vendor Name	Post Date	Description (Payable)	Account Name	Account Number	Amount
CENEX Fleet Fueling	01/17/2017	Fuel	Fuel	113-113-400225	79.70
Vendor 2695 - CENEX Fleet Fueling Total:					1,215.54
Vendor: 0337 - Central Key & Safe Co. Inc.					
Central Key & Safe Co. Inc.	01/17/2017	Service call- rooftoplock	Professional Services	100-110-400310	115.00
Vendor 0337 - Central Key & Safe Co. Inc. Total:					115.00
Vendor: 0131 - City of Wichita - Water Dept.					
City of Wichita - Water Dept.	01/17/2017	Water Purchase	WATER PURCHASE	112-112-400910	16,539.18
Vendor 0131 - City of Wichita - Water Dept. Total:					16,539.18
Vendor: 3220 - Companion Life					
Companion Life	01/17/2017	Gap Insurance Premium	HEALTH INSURANCE	100-120-400403	137.58
Companion Life	01/17/2017	Gap Insurance Premium	HEALTH INSURANCE	100-140-400403	87.94
Companion Life	01/17/2017	Gap Insurance Premium	Health Insurance	101-110-400403	69.59
Companion Life	01/17/2017	Gap Insurance Premium	HEALTH INSURANCE	112-112-400403	127.83
Companion Life	01/17/2017	Gap Insurance Premium	Cafeteria Plan Withholding	114-110-100210	105.73
Vendor 3220 - Companion Life Total:					528.67
Vendor: 1742 - Cox Communications					
Cox Communications	01/17/2017	Internet - North Water Tower	Internet Service	112-112-400212	81.32
Cox Communications	01/17/2017	Internet - South Water Tower	Internet Service	112-112-400212	81.32
Cox Communications	01/17/2017	Phone& Internet - City Hall	Internet Service	100-110-400212	132.69
Cox Communications	01/17/2017	Phone& Internet - City Hall	Telephone	100-110-400215	265.11
Cox Communications	01/17/2017	Phone& Internet - City Hall	Internet Service	112-112-400212	132.70
Cox Communications	01/17/2017	Phone& Internet - City Hall	Telephone	112-112-400215	265.12
Cox Communications	01/17/2017	Phone& Internet - City Hall	Internet Service	113-113-400212	132.70
Cox Communications	01/17/2017	Phone& Internet - City Hall	Telephone	113-113-400215	265.12
Vendor 1742 - Cox Communications Total:					1,356.08
Vendor: 2605 - CSTK					
CSTK	01/17/2017	Snowex 9000hd Plow	Operating Equipment	300-110-400235	5,357.00
Vendor 2605 - CSTK Total:					5,357.00
Vendor: 3335 - David Schrag					
David Schrag	01/17/2017	Restitution	Miscellaneous	100-121-400400	488.22
Vendor 3335 - David Schrag Total:					488.22
Vendor: 0029 - Delta Dental of Kansas					
Delta Dental of Kansas	01/17/2017	Dental Insurance Premiums	Dental Insurance	100-110-400404	86.20
Delta Dental of Kansas	01/17/2017	Dental Insurance Premiums	Dental Insurance	100-120-400404	230.93
Delta Dental of Kansas	01/17/2017	Dental Insurance Premiums	Dental Insurance	100-121-400404	51.25
Delta Dental of Kansas	01/17/2017	Dental Insurance Premiums	Dental Insurance	100-140-400404	86.20
Delta Dental of Kansas	01/17/2017	Dental Insurance Premiums	Dental Insurance	101-110-400404	25.90
Delta Dental of Kansas	01/17/2017	Dental Insurance Premiums	Dental Insurance	112-112-400404	51.25
Delta Dental of Kansas	01/17/2017	Dental Insurance Premiums	Dental Insurance	113-113-400404	138.00
Delta Dental of Kansas	01/17/2017	Dental Insurance Premiums	Cafeteria Plan Withholding	114-110-100210	188.99
Delta Dental of Kansas	01/17/2017	Dental Insurance Premiums	Dental Insurance	300-130-400404	86.20
Vendor 0029 - Delta Dental of Kansas Total:					944.92
Vendor: 2280 - Derby Informer					
Derby Informer	01/17/2017	Annual Subscription	Reference Pubs & Subscriptions	100-110-400330	49.76
Vendor 2280 - Derby Informer Total:					
Vendor: 0271 - Director of Taxation					
Director of Taxation	01/17/2017	Water Protection Fee	WATER PROTECTION FEE (TO ST)	112-112-400411	5.52
Vendor 0271 - Director of Taxation Total:					1,405.52
Vendor: 1439 - DLT Solutions, Inc.					
DLT Solutions, Inc.	01/17/2017	AutoCad Program and Maintenance Renewal	Computer Services	112-112-400320	258.90
DLT Solutions, Inc.	01/17/2017	AutoCad Program and Maintenance Renewal	Computer Services	113-113-400320	258.90
Vendor 1439 - DLT Solutions, Inc. Total:					517.80

Rose Hill City Council Packet

Council Expense Approval Report

Payable Dates: 01/04/2017 - 01/17/2017

Vendor Name	Post Date	Description (Payable)	Account Name	Account Number	Amount
Vendor: 2584 - Dollar General - Regions 410526					
Dollar General - Regions 410526	01/17/2017	Office Supplies	Office Supplies	100-120-400410	21.00
Vendor 2584 - Dollar General - Regions 410526 Total:					21.00
Vendor: 2763 - Edward Musterer					
Edward Musterer	01/17/2017	Equipment removal of Chief's car	Vehicle Repair & Maintenance	100-120-400295	75.00
Vendor 2763 - Edward Musterer Total:					75.00
Vendor: 0200 - Gall's Inc.					
Gall's Inc.	01/17/2017	Uniforms	Uniforms and Service	100-120-400375	93.55
Gall's Inc.	01/17/2017	Uniforms	Uniforms and Service	100-120-400375	44.39
Gall's Inc.	01/17/2017	Uniforms	Uniforms and Service	100-120-400375	94.65
Gall's Inc.	01/17/2017	Uniforms	Uniforms and Service	100-120-400375	44.39
Gall's Inc.	01/17/2017	Uniforms	Uniforms and Service	100-120-400375	6.78
Gall's Inc.	01/17/2017	Uniforms	Uniforms and Service	100-120-400375	15.09
Gall's Inc.	01/17/2017	Uniforms	Uniforms and Service	100-120-400375	67.20
Gall's Inc.	01/17/2017	Uniforms	Uniforms and Service	100-120-400375	175.71
Gall's Inc.	01/17/2017	Uniforms	Uniforms and Service	100-120-400375	122.12
Gall's Inc.	01/17/2017	Uniforms	Uniforms and Service	100-120-400375	14.18
Gall's Inc.	01/17/2017	Uniforms	Uniforms and Service	100-120-400375	137.99
Gall's Inc.	01/17/2017	Uniforms	Uniforms and Service	100-120-400375	95.56
Vendor 0200 - Gall's Inc. Total:					911.61
Vendor: 0041 - Great Plains Communications					
Great Plains Communications	01/17/2017	Voice Mail updates	Telephone	100-110-400215	85.00
Vendor 0041 - Great Plains Communications Total:					85.00
Vendor: 3270 - Great West Financial					
Great West Financial	01/13/2017	Deferred Comp.	Deferred Compensation	114-110-100220	600.00
Great West Financial	01/13/2017	Deferred Comp.	Deferred Compensation	114-110-100220	329.98
Vendor 3270 - Great West Financial Total:					929.98
Vendor: 3227 - Hartford Life					
Hartford Life	01/17/2017	Life Insurance Premiums	Life Insurance	100-110-400111	6.24
Hartford Life	01/17/2017	Life Insurance Premiums	Life Insurance	100-120-400111	49.32
Hartford Life	01/17/2017	Life Insurance Premiums	Life Insurance	100-121-400111	6.24
Hartford Life	01/17/2017	Life Insurance Premiums	Life Insurance	100-130-400111	6.24
Hartford Life	01/17/2017	Life Insurance Premiums	Life Insurance	100-140-400111	6.24
Hartford Life	01/17/2017	Life Insurance Premiums	Life Insurance	101-110-400111	12.48
Hartford Life	01/17/2017	Life Insurance Premiums	Life Insurance	112-112-400111	12.48
Hartford Life	01/17/2017	Life Insurance Premiums	Life Insurance	113-113-400111	18.72
Hartford Life	01/17/2017	Life Insurance Premiums	Cafeteria Plan Withholding	114-110-100210	150.47
Hartford Life	01/17/2017	Life Insurance Premiums	Life Insurance	300-110-400111	6.24
Vendor 3227 - Hartford Life Total:					274.67
Vendor: 2461 - HD Supply Waterworks, LTD					
HD Supply Waterworks, LTD	01/17/2017	Hosting Fee for Sensus RNI & Analytics	Professional Services	112-112-400310	7,300.00
HD Supply Waterworks, LTD	01/17/2017	Hosting Fee for Sensus RNI & Analytics	Water meter supplies	112-112-400396	-76.00
HD Supply Waterworks, LTD	01/17/2017	Meter Insulators	Operating Supplies	112-112-400395	134.88
Vendor 2461 - HD Supply Waterworks, LTD Total:					7,358.88
Vendor: 3223 - Health Equity					
Health Equity	01/13/2017	H.S.A.	Cafeteria Plan Withholding	114-110-100210	25.00
Vendor 3223 - Health Equity Total:					25.00
Vendor: 3333 - Integrated Facilities Group (IFG)					
Integrated Facilities Group (IFG)	01/17/2017	Task guest chairs	Operating Equipment	100-110-400235	155.10
Integrated Facilities Group (IFG)	01/17/2017	Task guest chairs	Operating Equipment	112-112-400235	155.10
Integrated Facilities Group (IFG)	01/17/2017	Task guest chairs	Operating Equipment	113-113-400235	159.80

Rose Hill City Council Packet

Council Expense Approval Report

Payable Dates: 01/04/2017 - 01/17/2017

Vendor Name	Post Date	Description (Payable)	Account Name	Account Number	Amount
Integrated Facilities Group (IFG)	01/17/2017	Keyboardsystems	Operating Equipment	100-110-400235	80.85
Integrated Facilities Group (IFG)	01/17/2017	Keyboardsystems	Operating Equipment	112-112-400235	80.85
Integrated Facilities Group (IFG)	01/17/2017	Keyboardsystems	Operating Equipment	113-113-400235	83.30
Integrated Facilities Group (IFG)	01/17/2017	Conference Room Table	Operating Equipment	100-110-400235	592.02
Integrated Facilities Group (IFG)	01/17/2017	Conference Room Table	Operating Equipment	112-112-400235	592.02
Integrated Facilities Group (IFG)	01/17/2017	Conference Room Table	Operating Equipment	113-113-400235	609.96
Vendor 3333 - Integrated Facilities Group (IFG) Total:					2,509.00
Vendor: 2949- Jani-King of Wichita					
Jani-King of Wichita	01/17/2017	Cleaning Services - Jan 2017	Janitorial Services	100-110-400416	367.44
Jani-King of Wichita	01/17/2017	Cleaning Services - Jan 2017	Janitorial Services	112-112-400416	356.63
Jani-King of Wichita	01/17/2017	Cleaning Services - Jan 2017	Janitorial Services	113-113-400416	356.63
Vendor 2949 - Jani-King of Wichita Total:					1,080.70
Vendor: 0066 - K.P.E.R.S.					
K.P.E.R.S.	01/13/2017	KPERS Premium	RETIREMENTWITHHOLDING	114-110-100350	134.77
K.P.E.R.S.	01/13/2017	KPERS Premium	RETIREMENTWITHHOLDING	114-110-100350	211.62
K.P.E.R.S.	01/13/2017	KPERS Premium	RETIREMENTWITHHOLDING	114-110-100350	1,310.59
K.P.E.R.S.	01/13/2017	KPERS Premium	RETIREMENTWITHHOLDING	114-110-100350	878.35
K.P.E.R.S.	01/13/2017	KPERS Premium	RETIREMENTWITHHOLDING	114-110-100350	2,765.50
Vendor 0066 - K.P.E.R.S. Total:					5,300.83
Vendor: 1358 - Kansas Gas Service					
Kansas Gas Service	01/17/2017	Utilities - Gas	Natural Gas	100-110-400211	581.61
Kansas Gas Service	01/17/2017	Utilities - Gas	Natural Gas	101-110-400211	314.99
Kansas Gas Service	01/17/2017	Utilities - Gas	Natural Gas	112-112-400211	167.68
Kansas Gas Service	01/17/2017	Utilities - Gas	Natural Gas	113-113-400211	286.19
Vendor 1358 - Kansas Gas Service Total:					1,350.47
Vendor: 0603 - Kansas One-Call System, Inc.					
Kansas One-Call System, Inc.	01/17/2017	Locates - Dec. 2016	Professional Services	112-112-400310	19.50
Kansas One-Call System, Inc.	01/17/2017	Locates - Dec. 2016	Professional Services	113-113-400310	19.50
Vendor 0603 - Kansas One-Call System, Inc. Total:					39.00
Vendor: 1547 - Kansas Payment Center					
Kansas Payment Center	01/17/2017	Child Support Payments	MISCELLANEOUS DEDUCT. PAY...	114-110-100400	708.53
Vendor 1547 - Kansas Payment Center Total:					708.53
Vendor: 3257 - Kanza Co-Operative Assoc.					
Kanza Co-Operative Assoc.	01/17/2017	Fuel	Fuel	100-130-400225	145.26
Kanza Co-Operative Assoc.	01/17/2017	Fuel	Fuel	100-140-400225	145.26
Kanza Co-Operative Assoc.	01/17/2017	Fuel	Fuel	112-112-400225	145.27
Kanza Co-Operative Assoc.	01/17/2017	Fuel	Fuel	113-113-400225	145.26
Vendor 3257 - Kanza Co-Operative Assoc. Total:					581.05
Vendor: 2279 - KDOT					
KDOT	01/17/2017	KDOT Payment for TR-0083 Loan Interest Payments Agreement		199-130-400612	2,004.05
KDOT	01/17/2017	KDOT Payment for TR-0007 Loan Interest Payments Agreement		199-130-400612	5,442.39
KDOT	01/17/2017	KDOT Payment for TR-0123 Loan Interest Payments Agreement		199-130-400612	7,227.07
Vendor 2279 - KDOT Total:					14,673.51
Vendor: 2480 - Konica Minolta Business Solutions					
Konica Minolta Business Solutions	01/17/2017	Copier Usage- Admin	Copier Expense	100-110-400216	140.24
Vendor 2480 - Konica Minolta Business Solutions Total:					140.24
Vendor: 3070 - Konica Minolta Finance					
Konica Minolta Finance	01/17/2017	Copier Lease- Admin	Copier Expense	100-110-400216	286.01

Council Expense Approval Report

Payable Dates: 01/04/2017 - 01/17/2017

Vendor Name	Post Date	Description (Payable)	Account Name	Account Number	Amount
Konica Minolta Finance	01/17/2017	Copier Lease- PD	Copier Expense	100-120-400216	253.19
Vendor 3070 - Konica Minolta Finance Total:					539.20
Vendor: 1515 - KS Assoc. of City/County Mgmt.					
KS Assoc. of City/County Mgmt.	01/17/2017	KACM 2017 Membership Dues	Membership Fees & Dues	100-110-400240	70.00
Vendor 1515 - KS Assoc. of City/County Mgmt. Total:					70.00
Vendor: 0062 - KS Employment Security Fund					
KS Employment Security Fund	01/17/2017	Unemployment Tax	UNEMPLOYMENT INSURANCE	100-110-400152	28.65
KS Employment Security Fund	01/17/2017	Unemployment Tax	Unemployment Insurance	100-120-400152	128.57
KS Employment Security Fund	01/17/2017	Unemployment Tax	Unemployment Insurance	100-121-400152	13.46
KS Employment Security Fund	01/17/2017	Unemployment Tax	Unemployment Insurance	100-130-400152	11.10
KS Employment Security Fund	01/17/2017	Unemployment Tax	Unemployment Insurance	100-140-400152	10.93
KS Employment Security Fund	01/17/2017	Unemployment Tax	Unemployment Insurance	101-110-400152	18.58
KS Employment Security Fund	01/17/2017	Unemployment Tax	Unemployment Insurance	112-112-400152	35.91
KS Employment Security Fund	01/17/2017	Unemployment Tax	Unemployment Insurance	113-113-400152	44.74
KS Employment Security Fund	01/17/2017	Unemployment Tax	Unemployment Insurance	300-130-400152	18.06
Vendor 0062 - KS Employment Security Fund Total:					310.00
Vendor: 0670 - KS Municipal Insurance Trust					
KS Municipal Insurance Trust	01/17/2017	Annual Work Comp	Workers Compensation	100-120-400153	5,636.52
KS Municipal Insurance Trust	01/17/2017	Annual Work Comp	Workers Compensation	100-130-400153	1,008.25
KS Municipal Insurance Trust	01/17/2017	Annual Work Comp	Workers Compensation	100-140-400153	1,579.40
KS Municipal Insurance Trust	01/17/2017	Annual Work Comp	Workers Compensation	112-112-400153	1,015.47
KS Municipal Insurance Trust	01/17/2017	Annual Work Comp	Workers Compensation	113-113-400153	709.32
Vendor 0670 - KS Municipal Insurance Trust Total:					9,948.96
Vendor: 0740 - Legal Shield					
Legal Shield	01/17/2017	Employee paid premiums	MISCELLANEOUS DEDUCT. PAY...	114-110-100400	28.90
Vendor 0740 - Legal Shield Total:					
Vendor: 1803 - Lowe's Credit Services					
Lowe's Credit Services	01/17/2017	Xmas supplies, electrical, driveway markers	Operating Supplies	100-110-400395	51.04
Lowe's Credit Services	01/17/2017	Xmas supplies, electrical, driveway markers	Operating Supplies	100-130-400395	56.70
Lowe's Credit Services	01/17/2017	Xmas supplies, electrical, driveway markers	Operating Supplies	100-140-400395	340.83
Lowe's Credit Services	01/17/2017	Xmas supplies, electrical, driveway markers	Operating Supplies	112-112-400395	91.15
Lowe's Credit Services	01/17/2017	Xmas supplies, electrical, driveway markers	Operating Supplies	113-113-400395	37.89
Vendor 1803 - Lowe's Credit Services Total:					577.61
Vendor: 0004 - Meridian Analytical Labs, LLC					
Meridian Analytical Labs, LLC	01/17/2017	Bi-Monthly KDHE Water Samples	LABORATORY FEES	112-112-400775	45.00
Meridian Analytical Labs, LLC	01/17/2017	Bi-Monthly KDHE Wastewater Samples	LABORATORY FEES	113-113-400775	295.00
Vendor 0004 - Meridian Analytical Labs, LLC Total:					340.00
Vendor: 0084 - Midtown Service					
Midtown Service	01/17/2017	Oil Change 205	Vehicle Repair & Maintenance	100-120-400295	40.00
Midtown Service	01/17/2017	Tires for Unit #10	Vehicle Repair & Maintenance	100-130-400295	720.00
Midtown Service	01/17/2017	Tires for Unit #10	Vehicle Repair & Maintenance	100-130-400295	12.00
Vendor 0084 - Midtown Service Total:					772.00
Vendor: 0396 - Mike Johnson Sales					
Mike Johnson Sales	01/17/2017	A/P Check Forms	Office Supplies	100-110-400410	164.22
Vendor 0396 - Mike Johnson Sales Total:					164.22
Vendor: 1879 - Optiv Security Inc. (aka Fishnet Security)					
Optiv Security Inc. (aka Fishnet Security)	01/17/2017	Tokens	Operating Supplies	100-120-400395	101.68
Vendor 1879 - Optiv Security Inc. (aka Fishnet Security) Total:					101.68

Rose Hill City Council Packet

Council Expense Approval Report

Payable Dates: 01/04/2017 - 01/17/2017

Vendor Name	Post Date	Description (Payable)	Account Name	Account Number	Amount
Vendor: 1033 - O'Reilly Auto Parts					
O'Reilly Auto Parts	01/17/2017	Wiper blades (20)	Vehicle Repair & Maintenance	100-130-400295	45.90
O'Reilly Auto Parts	01/17/2017	Wiper blades (20)	Vehicle Repair & Maintenance	100-140-400295	45.88
O'Reilly Auto Parts	01/17/2017	Wiper blades (20)	Vehicle Repair & Maintenance	112-112-400295	45.88
O'Reilly Auto Parts	01/17/2017	Wiper blades (20)	Vehicle Repair & Maintenance	113-113-400295	45.88
Vendor 1033 - O'Reilly Auto Parts Total:					183.54
Vendor: 3265 - Orkin Pest Control					
Orkin Pest Control	01/17/2017	Bi-Monthly Pest Control	Professional Services	100-110-400310	13.75
Orkin Pest Control	01/17/2017	Bi-Monthly Pest Control	Professional Services	100-120-400310	13.75
Orkin Pest Control	01/17/2017	Bi-Monthly Pest Control	Professional Services	100-130-400310	11.25
Orkin Pest Control	01/17/2017	Bi-Monthly Pest Control	Professional Services	100-140-400310	11.25
Orkin Pest Control	01/17/2017	Bi-Monthly Pest Control	Professional Services	112-112-400310	25.00
Orkin Pest Control	01/17/2017	Bi-Monthly Pest Control	Professional Services	113-113-400310	70.00
Vendor 3265 - Orkin Pest Control Total:					145.00
Vendor: 1113 - Professional Engineering Consultants					
Professional Engineering Consultants	01/17/2017	Monthly Engineering Retainer	Engineering Services	100-110-400102	50.00
Professional Engineering Consultants	01/17/2017	Vet Memorial Inspection	Veterans Memorial	118-170-400508	3,037.60
Vendor 1113 - Professional Engineering Consultants Total:					3,087.60
Vendor: 0100 - Quill Corporation					
Quill Corporation	01/17/2017	Office Supplies	Office Supplies	100-120-400410	79.98
Vendor 0100 - Quill Corporation Total:					79.98
Vendor: 3309 - RoadSafe Traffic Systems					
RoadSafe Traffic Systems	01/17/2017	Traffic Paint	Operating Supplies	100-130-400395	186.00
Vendor 3309 - RoadSafe Traffic Systems Total:					186.00
Vendor: 0108 - Rose Hill Bank - S					
Rose Hill Bank - S	01/13/2017	Payroll Withholding	FICAW/H TAX PAYABLE	114-110-100310	297.70
Rose Hill Bank - S	01/13/2017	Payroll Withholding	FEDERAL W/H TAX PAYABLE	114-110-100300	264.47
Rose Hill Bank - S	01/13/2017	Payroll Withholding	FICAW/H TAX PAYABLE	114-110-100310	69.62
Rose Hill Bank - S	01/13/2017	Payroll Withholding	FEDERAL W/H TAX PAYABLE	114-110-100300	2,893.60
Rose Hill Bank - S	01/13/2017	Payroll Withholding	FICAW/H TAX PAYABLE	114-110-100310	999.16
Rose Hill Bank - S	01/13/2017	Payroll Withholding	FICAW/H TAX PAYABLE	114-110-100310	1,272.28
Vendor 0108 - Rose Hill Bank - S Total:					8,796.83
Vendor: 0104 - Rose Hill Chamber of Commerce					
Rose Hill Chamber of Commerce	01/17/2017	Annual Chamber membership	Membership Fees & Dues	100-110-400240	100.00
Vendor 0104 - Rose Hill Chamber of Commerce Total:					100.00
Vendor: 0107 - Rose Hill Reporter					
Rose Hill Reporter	01/17/2017	Public Notices	Public Notices	100-110-400360	649.80
Vendor 0107 - Rose Hill Reporter Total:					649.80
Vendor: 0109 - Rose Hill Veterinary Clinic					
Rose Hill Veterinary Clinic	01/17/2017	K-9 Food	K9 Unit	100-120-400386	90.66
Vendor 0109 - Rose Hill Veterinary Clinic Total:					90.66
Vendor: 2793 - State of Kansas					
State of Kansas	01/13/2017	Payroll Withholding	STATE W/H TAX PAYABLE	114-110-100320	74.31
State of Kansas	01/13/2017	Payroll Withholding	STATE W/H TAX PAYABLE	114-110-100320	1,109.30
Vendor 2793 - State of Kansas Total:					1,183.61
Vendor: 2771 - Sunflower Bank					
Sunflower Bank	01/13/2017	H.S.A.	Cafeteria Plan Withholding	114-110-100210	205.00
Vendor 2771 - Sunflower Bank Total:					205.00
Vendor: 2845 - Tire Centers, LLC					
Tire Centers, LLC	01/17/2017	Loader Tire Repair	Equipment Repair	100-130-400290	39.48
Tire Centers, LLC	01/17/2017	Loader Tire Repair	Equipment Repair	100-140-400290	39.49
Tire Centers, LLC	01/17/2017	Loader Tire Repair	Equipment Repair	112-112-400290	39.49
Tire Centers, LLC	01/17/2017	Loader Tire Repair	Equipment Repair	113-113-400290	39.49
Vendor 2845 - Tire Centers, LLC Total:					157.95

Council Expense Approval Report

Payable Dates: 01/04/2017 - 01/17/2017

Vendor Name	Post Date	Description (Payable)	Account Name	Account Number	Amount
Vendor: 3190 - TKFast, Inc.					
TK Fast, Inc.	01/17/2017	Mail Security & Endpoint Protection	Computer Services	100-110-400320	627.00
TK Fast, Inc.	01/17/2017	Mail Security & Endpoint Protection	Computer Services	112-112-400320	646.00
TK Fast, Inc.	01/17/2017	Mail Security & Endpoint Protection	Computer Services	113-113-400320	627.00
Vendor 3190 - TKFast, Inc. Total:					1,900.00
Vendor: 0124 - U.S. Postmaster					
U.S. Postmaster	01/17/2017	USPS Presort Annual Fee	Operating Supplies	100-110-400395	53.75
U.S. Postmaster	01/17/2017	USPS Presort Annual Fee	Operating Supplies	100-120-400395	53.75
U.S. Postmaster	01/17/2017	USPS Presort Annual Fee	Operating Supplies	112-112-400395	53.75
U.S. Postmaster	01/17/2017	USPS Presort Annual Fee	Operating Supplies	113-113-400395	53.75
Vendor 0124 - U.S. Postmaster Total:					215.00
Vendor: 3281 - United Healthcare					
United Healthcare	01/17/2017	Health Insurance Premiums	HEALTH INSURANCE	100-110-400403	715.75
United Healthcare	01/17/2017	Health Insurance Premiums	HEALTH INSURANCE	100-120-400403	2,526.23
United Healthcare	01/17/2017	Health Insurance Premiums	HEALTH INSURANCE	100-121-400403	944.51
United Healthcare	01/17/2017	Health Insurance Premiums	HEALTH INSURANCE	100-130-400403	952.37
United Healthcare	01/17/2017	Health Insurance Premiums	HEALTH INSURANCE	100-140-400403	600.88
United Healthcare	01/17/2017	Health Insurance Premiums	Health Insurance	101-110-400403	429.06
United Healthcare	01/17/2017	Health Insurance Premiums	HEALTH INSURANCE	112-112-400403	838.48
United Healthcare	01/17/2017	Health Insurance Premiums	HEALTH INSURANCE	113-113-400403	847.31
United Healthcare	01/17/2017	Health Insurance Premiums	Cafeteria Plan Withholding	114-110-100210	1,963.65
Vendor 3281 - United Healthcare Total:					8,818.24
Vendor: 0901 - USA Blue Book					
USA Blue Book	01/17/2017	Valve Exerciser	Operating Equipment	112-112-400235	1,972.26
Vendor 0901 - USA Blue Book Total:					1,972.26
Vendor: 1483 - Verizon Wireless					
Verizon Wireless	01/17/2017	Cell Phones & Data	Telephone	100-110-400215	91.91
Verizon Wireless	01/17/2017	Cell Phones & Data	Telephone	100-120-400215	529.23
Verizon Wireless	01/17/2017	Cell Phones & Data	Telephone	100-130-400215	95.00
Verizon Wireless	01/17/2017	Cell Phones & Data	Telephone	100-140-400215	95.00
Verizon Wireless	01/17/2017	Cell Phones & Data	Telephone	100-150-400215	80.02
Verizon Wireless	01/17/2017	Cell Phones & Data	Telephone	112-112-400215	95.00
Verizon Wireless	01/17/2017	Cell Phones & Data	Telephone	113-113-400215	95.00
Vendor 1483 - Verizon Wireless Total:					1,081.16
Vendor: 1561 - VISA - First Bankcard Center					
VISA - First Bankcard Center	01/17/2017	Training, Squad room remodel, DOT physical	Training	100-110-400230	230.00
VISA - First Bankcard Center	01/17/2017	Training, Squad room remodel, DOT physical	Professional Services	100-110-400310	25.01
VISA - First Bankcard Center	01/17/2017	Training, Squad room remodel, DOT physical	Miscellaneous	100-110-400400	24.08
VISA - First Bankcard Center	01/17/2017	Training, Squad room remodel, DOT physical	Office Supplies	100-110-400410	89.95
VISA - First Bankcard Center	01/17/2017	Training, Squad room remodel, DOT physical	Training	100-120-400230	250.00
VISA - First Bankcard Center	01/17/2017	Training, Squad room remodel, DOT physical	Operating Equipment	100-120-400235	1,032.35
VISA - First Bankcard Center	01/17/2017	Training, Squad room remodel, DOT physical	Operating Supplies	100-120-400395	25.00
VISA - First Bankcard Center	01/17/2017	Training, Squad room remodel, DOT physical	Professional Services	100-160-400310	34.00
VISA - First Bankcard Center	01/17/2017	Training, Squad room remodel, DOT physical	TRAINING	112-112-400230	25.00
VISA - First Bankcard Center	01/17/2017	Training, Squad room remodel, DOT physical	Postage	112-112-400270	25.93
VISA - First Bankcard Center	01/17/2017	Training, Squad room remodel, DOT physical	Professional Services	112-112-400310	33.00

Rose Hill City Council Packet

Council Expense Approval Report

Payable Dates: 01/04/2017 - 01/17/2017

Vendor Name	Post Date	Description (Payable)	Account Name	Account Number	Amount
VISA - First Bankcard Center	01/17/2017	Training, Squad room remodel, DOT physical	Operating Supplies	112-112-400395	72.00
VISA - First Bankcard Center	01/17/2017	Training, Squad room remodel, DOT physical	Postage	113-113-400270	25.93
VISA - First Bankcard Center	01/17/2017	Training, Squad room remodel, DOT physical	Professional Services	113-113-400310	33.00
VISA - First Bankcard Center	01/17/2017	Training, Squad room remodel, DOT physical	Operating Supplies	113-113-400395	72.00
Vendor 1561 - VISA - First Bankcard Center Total:					1,997.25
Vendor: 3060 - Vision Care Direct					
Vision Care Direct	01/17/2017	Vision Care Premiums	VISION INSURANCE	100-120-400405	113.84
Vision Care Direct	01/17/2017	Vision Care Premiums	VISION INSURANCE	100-121-400405	20.36
Vision Care Direct	01/17/2017	Vision Care Premiums	VISION INSURANCE	101-110-400405	4.34
Vision Care Direct	01/17/2017	Vision Care Premiums	VISION INSURANCE	112-112-400405	23.70
Vision Care Direct	01/17/2017	Vision Care Premiums	VISION INSURANCE	113-113-400405	23.14
Vendor 3060 - Vision Care Direct Total:					185.38
Vendor: 1525 - Waste Connections of Wichita					
WasteConnections of Wichita	01/17/2017	Trash Service	Trash Service	100-110-400217	32.27
WasteConnections of Wichita	01/17/2017	Trash Service	Trash Service	100-120-400217	32.26
WasteConnections of Wichita	01/17/2017	Trash Service	Trash Service	100-140-400217	222.66
WasteConnections of Wichita	01/17/2017	Trash Service	Trash Service	112-110-400217	133.28
WasteConnections of Wichita	01/17/2017	Trash Service	Trash Service	113-110-400217	133.28
Vendor 1525 -Waste Connections of Wichita Total:					553.75
Vendor: 0065 - Westar Energy					
Westar Energy	01/17/2017	Utilities -Electric	Electricity	100-110-400210	299.56
Westar Energy	01/17/2017	Utilities -Electric	Storm Sirens	100-120-400214	76.28
Westar Energy	01/17/2017	Utilities -Electric	Electricity (Expires 2015)	100-140-400210	349.67
Westar Energy	01/17/2017	Utilities -Electric	Street Lights	100-170-400501	2,379.97
Westar Energy	01/17/2017	Utilities -Electric	Electricity	101-110-400210	290.65
Westar Energy	01/17/2017	Utilities -Electric	Electricity	112-112-400210	544.31
Westar Energy	01/17/2017	Utilities -Electric	Electricity	113-113-400210	1,613.37
Vendor 0065 - Westar Energy Total:					5,553.81
Grand Total:					115,874.89

Rose Hill City Council Packet

Report Summary

Fund Summary

Fund	Payment Amount
100 - GENERAL FUND	32,698.07
101 - LIBRARY FUND	1,165.59
112 - WATER UTILITY	39,259.41
113 - SEWER UTILITY	10,885.69
114 - PAYROLL WITHHOLDING	19,687.52
118 - CAPITALIMP. RESERVE 2000	3,037.60
199 - STREET SALES TAX	14,673.51
300 - SPECIALSTREETS & HIGHWAY	5,467.50
Grand Total:	126,874.89

Account Summary

Account Number	Account Name	Payment Amount
100-110-400102	Engineering Services	50.00
100-110-400111	Life Insurance	6.24
100-110-400152	UNEMPLOYMENTINSUR...	28.65
100-110-400210	Electricity	299.56
100-110-400211	Natural Gas	581.61
100-110-400212	Internet Service	132.69
100-110-400215	Telephone	442.02
100-110-400216	Copier Expense	426.25
100-110-400217	Trash Service	32.27
100-110-400230	Training	230.00
100-110-400235	Operating Equipment	827.97
100-110-400240	Membership Fees & Dues	170.00
100-110-400310	Professional Services	153.76
100-110-400320	Computer Services	627.00
100-110-400330	Reference Pubs & Subscri...	49.76
100-110-400360	Public Notices	649.80
100-110-400395	Operating Supplies	104.79
100-110-400400	Miscellaneous	24.08
100-110-400403	HEALTH INSURANCE	715.75
100-110-400404	Dental Insurance	86.20
100-110-400410	Office Supplies	254.17
100-110-400416	Janitorial Services	367.44
100-120-400111	Life Insurance	49.32
100-120-400152	Unemployment Insurance	128.57
100-120-400153	Workers Compensation	5,636.52
100-120-400214	Storm Sirens	105.02
100-120-400215	Telephone	529.23
100-120-400216	Copier Expense	253.19
100-120-400217	Trash Service	32.26
100-120-400225	Fuel	896.77
100-120-400230	Training	250.00
100-120-400235	Operating Equipment	1,299.35
100-120-400295	Vehicle Repair & Mainten...	115.00
100-120-400310	Professional Services	13.75
100-120-400365	Prisoner Housing	105.00
100-120-400375	Uniforms and Service	911.61
100-120-400386	K9 Unit	90.66
100-120-400395	Operating Supplies	180.43
100-120-400403	HEALTH INSURANCE	2,663.81
100-120-400404	Dental Insurance	230.93
100-120-400405	VISION INSURANCE	113.84
100-120-400406	OTHER INSURANCE	167.20
100-120-400410	Office Supplies	100.98
100-121-400111	Life Insurance	6.24
100-121-400152	Unemployment Insurance	13.46

Rose Hill City Council Packet

Account Summary

Account Number	Account Name	Payment Amount
100-121-400400	Miscellaneous	488.22
100-121-400403	HEALTH INSURANCE	944.51
100-121-400404	Dental Insurance	51.25
100-121-400405	VISION INSURANCE	20.36
100-130-400111	Life Insurance	6.24
100-130-400152	Unemployment Insurance	11.10
100-130-400153	Workers Compensation	1,008.25
100-130-400215	Telephone	95.00
100-130-400225	Fuel	224.95
100-130-400290	Equipment Repair	39.48
100-130-400295	VehicleRepair& Mainten...	777.90
100-130-400310	Professional Services	11.25
100-130-400395	Operating Supplies	242.70
100-130-400403	HEALTH INSURANCE	952.37
100-130-400406	OTHER INSURANCE	107.16
100-140-400111	Life Insurance	6.24
100-140-400152	Unemployment Insurance	10.93
100-140-400153	Workers Compensation	1,579.40
100-140-400210	Electricity (Expires 2015)	1,032.57
100-140-400215	Telephone	95.00
100-140-400217	Trash Service	222.66
100-140-400225	Fuel	235.76
100-140-400290	Equipment Repair	39.49
100-140-400295	VehicleRepair& Mainten...	45.88
100-140-400310	Professional Services	11.25
100-140-400395	Operating Supplies	415.83
100-140-400403	HEALTH INSURANCE	688.82
100-140-400404	Dental Insurance	86.20
100-150-400215	Telephone	80.02
100-160-400310	Professional Services	388.44
100-170-400501	Street Lights	2,625.69
101-110-400111	Life Insurance	12.48
101-110-400152	Unemployment Insurance	18.58
101-110-400210	Electricity	290.65
101-110-400211	Natural Gas	314.99
101-110-400403	Health Insurance	498.65
101-110-400404	Dental Insurance	25.90
101-110-400405	VISION INSURANCE	4.34
112-110-400217	Trash Service	133.28
112-112-400111	Life Insurance	12.48
112-112-400152	Unemployment Insurance	35.91
112-112-400153	Workers Compensation	1,015.47
112-112-400210	Electricity	776.58
112-112-400211	Natural Gas	167.68
112-112-400212	Internet Service	295.34
112-112-400215	Telephone	360.12
112-112-400225	Fuel	224.96
112-112-400230	TRAINING	25.00
112-112-400235	Operating Equipment	7,800.23
112-112-400270	Postage	25.93
112-112-400290	Equipment Repair	39.49
112-112-400295	VehicleRepair& Mainten...	45.88
112-112-400310	Professional Services	7,721.51
112-112-400320	Computer Services	904.90
112-112-400395	Operating Supplies	351.78
112-112-400396	Water meter supplies	-76.00
112-112-400403	HEALTH INSURANCE	966.31
112-112-400404	Dental Insurance	51.25

Rose Hill City Council Packet

Account Summary

Account Number	Account Name	Payment Amount
112-112-400405	VISION INSURANCE	23.70
112-112-400406	Other Insurance	11.28
112-112-400411	WATER PROTECTION FEE...	1,405.52
112-112-400416	Janitorial Services	356.63
112-112-400775	LABORATORY FEES	45.00
112-112-400910	WATER PURCHASE	16,539.18
113-110-400217	Trash Service	133.28
113-113-400111	Life Insurance	18.72
113-113-400152	Unemployment Insurance	44.74
113-113-400153	Workers Compensation	709.32
113-113-400210	Electricity	4,766.31
113-113-400211	Natural Gas	286.19
113-113-400212	Internet Service	132.70
113-113-400215	Telephone	360.12
113-113-400225	Fuel	224.96
113-113-400235	Operating Equipment	853.06
113-113-400270	Postage	25.93
113-113-400290	Equipment Repair	39.49
113-113-400295	Vehicle Repair & Mainten...	45.88
113-113-400310	Professional Services	466.51
113-113-400320	Computer Services	885.90
113-113-400395	Operating Supplies	163.64
113-113-400403	HEALTH INSURANCE	847.31
113-113-400404	Dental Insurance	138.00
113-113-400405	VISION INSURANCE	23.14
113-113-400406	OTHER INSURANCE	68.86
113-113-400416	Janitorial Services	356.63
113-113-400775	LABORATORY FEES	295.00
114-110-100210	Cafeteria Plan Withholding	2,738.84
114-110-100220	Deferred Compensation	929.98
114-110-100300	FEDERAL W/H TAX PAYAB...	3,158.07
114-110-100310	FICAW/H TAX PAYABLE	5,638.76
114-110-100320	STATE W/H TAX PAYABLE	1,183.61
114-110-100350	RETIREMENT WITHHOLDI...	5,300.83
114-110-100400	MISCELLANEOUS DEDUCT....	737.43
118-170-400508	Veterans Memorial	3,037.60
199-130-400612	Interest Payments	14,673.51
300-110-400111	Life Insurance	6.24
300-110-400235	Operating Equipment	5,357.00
300-130-400152	Unemployment Insurance	18.06
300-130-400404	Dental Insurance	86.20
Grand Total:		126,874.89

Project Account Summary

Project Account Key	Payment Amount
None	126,874.89
Grand Total:	126,874.89

Rose Hill City Council Packet

PROCLAMATION



By the Mayor of Rose Hill, Kansas, on January 17, 2017, for:

Citizen, Council Member, and Friend

Robert F. Klem

WHEREAS, for the past 35 years, Robert “Bob” Klem has made Rose Hill home for he and his family and has built lasting Rocket friendships and relationships that serve a proud legacy; and

WHEREAS, when called upon by his fellow citizens in 1999 he was elected to serve as a community leader in the office of City Council member; and

WHEREAS, in 2005 he served as Mayor and provided leadership in a critical time of transition, helping shepherd historic growth and expansion for the City and community; and

WHEREAS, in 2009 he was instrumental in helping to lead an effort to establish a funding source for the preservation, maintenance, and rebuilding of City streets; and

WHEREAS, in 2013 he garnered more votes than any other candidate to return to the City Council and help provide leadership again in a time of transition; and

WHEREAS, a health issue is now requiring him to turn his attention away from the civic duty he has so faithfully and tirelessly fulfilled; and

WHEREAS, his leadership, wisdom, and friendship will be profoundly missed, and we can only hope that we can continue to build on the City’s foundation he has helped establish.

NOW, THEREFORE, I, the Mayor of the City of Rose Hill, Kansas, do hereby proclaim our appreciation for Mr. Klem and his years of leadership and service to our community, and I encourage everyone to join me in wishing him well in all his future endeavors.

Beth Pompa, Mayor

Rose Hill City Council Packet

CITY OF ROSE HILL

NEIGHBORHOOD

REVITALIZATION PLAN

Adopted – _____

Expires – _____

Attorney General Office adopted: _____

CITY OF ROSE HILL, KANSAS NEIGHBORHOOD REVITALIZATION PLAN

PURPOSE

This City of Rose Hill, Kansas Neighborhood Revitalization Plan (the “Plan”) shall take effect on January 1, 2017 and is intended to promote the revitalization and development of certain areas within the City of Rose Hill, Kansas (the “City”) in order to protect the public health, safety, and welfare of the residents of the City. More specifically, through the Plan the City, Butler County, USD No. 394, and Butler Community College, to the extent the same participate and adopt the Plan, offer property tax rebates for certain improvements or renovation of property within the designated areas in accordance with the provisions of K.S.A. 12-17,114 et seq. (the “Act”).

NEIGHBORHOOD REVITALIZATION AREA

The City’s Neighborhood Revitalization District (the “District”) includes those areas depicted on the Area map included as *Exhibit A* to this Plan and legally described in *Exhibit B* to this Plan. The map included as *Exhibit C* to this Plan contains the zoning classifications and existing and proposed land uses for all areas within the District, all as of the adoption of this Plan. *Exhibit D* to this Plan contains the names and addresses of all property owners within the District as of the adoption of this Plan.

The appraised valuation of the real estate contained in the Neighborhood Revitalization District is available at the Butler County Courthouse at 205 West Central El Dorado, KS 67042 and via the Butler County, Kansas web site at www.bucoks.com/index.aspx?nid=159.

Subject to the terms and conditions of the Act and this Plan, the owner of property and improvements participating in the Plan may receive a rebate of a portion of the incremental increase in real property taxes resulting from any increased appraised property valuation from the approved improvements.

CRITERIA FOR DETERMINATION OF ELIGIBILITY

- I. Subject to the requirements of this Plan, all real property improvements (including rehabilitations¹, alterations and additions to any existing structures and construction of new structures) within the District are eligible for participation in the Plan. This includes commercial properties as well as single family homes and multi-family homes.
- II. Subject to the requirements of this Plan, improvements to “dilapidated structures”, as defined in the Act, which are outside of the District are eligible for participation in the Plan upon approval by the City Council. “Dilapidated structures” include any building which is at least 25 years old and “which is in deteriorating condition by reason of obsolescence, inadequate provision of ventilation, light, air or structural integrity or is

¹ Projects that are more likely to increase a structure’s appraised value include additions and major renovations etc. Projects such as painting and carpet, windows, siding, are eligible, but may not result in much, if any, increase in value (and consequently, little if any tax rebate).

otherwise in a condition detrimental to the health, safety or welfare of its inhabitants”, or “which is in deteriorating condition and because of age, architecture, history or significance is worthy of preservation.”

- III. City Staff will use the following criteria to determine eligibility for participation in the Plan and property tax rebates:
- A. Construction of improvements must begin on or after the application date. No applications will be accepted for completed or under-construction improvements.
 - B. Minimum value: Improvements in Area B/Two must have a value of at least \$50,000 based upon building permit value; improvements in Area A/One must have a value of at least \$10,000 based upon building permit value.
 - C. Maximum value: Rebate of taxes on additional new value beyond \$275,000 for all improvements to a property is not permitted in this program.
 - D. Upon completion, all existing and new existing improvements on the subject property must conform to all City codes and regulations in effect at the time the improvements are made. Building permits must be approved before commencement of construction. Only one building permit will be required for each application and will be available at no charge.
 - E. City and County Staff shall have the authority and discretion to approve or reject applications based on the eligibility standards and review criteria contained herein and in the Act. If any applicant is dissatisfied with City Staff’s decision, a written appeal may be submitted to the City Council for final determination. If any applicant is dissatisfied with County Staff’s decision, a written appeal may be submitted to the Butler County Board of Commissioners.
 - F. A property may only participate in one tax incentive program at a time. For example, improvements constructed in a tax increment finance district or with the proceeds of industrial revenue bonds are not eligible for participation in the Plan.

APPLICATION PROCEDURE

Prior to filing an application for a tax rebate, the following steps must be taken:

- A. **Application Forms:** The application form is included as *Exhibit E* to this Plan.
- B. **COMPLETE PART I:** Prior to the commencement of construction on any improvement or new construction, the property owner must complete and submit to the City Building Official, Part I of the application together with a nonrefundable \$25.00 application fee payable to the City.
- C. **Preliminary Approval and County Inspection:** The City will forward the application to the County after certifying the application, property, and proposed improvements meet the requirements of this Plan and the Act. The County

Appraiser's office will return a copy of Part I to the City within fifteen (15) working days indicating approval or denial of participation in the Plan. The City then will send notice of approval or denial to the applicant either by forwarding the County letter to the applicant or some other means.

- D. **Notice of Final Approval and Procedure Construction:** Upon approval, the City Clerk will forward a copy of Part I to the City Building Inspector for notification and information purposes. The County Appraiser will forward a copy of the application to the County Clerk for monitoring purposes. **Note: Commencing construction prior to receiving this notice from the City will cause the property and improvements to be ruled ineligible for participation.**
- E. **COMPLETE PART II:** If construction of the improvements has not been completed by January 1 of any year, the property owner must complete and submit to the City Building Official, Part II of the application by January 15 of the same year.
- F. The owner will have a **maximum of one year to complete the improvements.** Applicants are not allowed to phase-in improvements and a property may only have one active rebate at a time.
- G. **COMPLETE PART III: Immediately upon completion of the improvements,** but no later than November 1 of the year in which the improvements are completed, the property owner shall file Part III of the application with the City Building Official. Upon receipt of Part III, and no later than November 30, the City Building Official's Office will conduct an on-site inspection of the construction project (improvement, rehabilitation, or new) to confirm completion, confirm compliance with all applicable building codes and regulations, and issue any occupancy permits. The City Building Official may deny the property and improvements participation in the Plan for any violation of applicable building codes or regulations or failure to qualify for an occupancy permit. The County Appraiser must receive Part III prior to December 1.
- H. **New Valuation:** After confirmation of completion by City Building Official's Office, the completed application will be forwarded to the County, certifying the property and improvements are in compliance with the eligibility requirements for the Plan. In accordance with its procedures, the County Appraiser will report the new valuation to the County Clerk by June 1.

FURTHER TERMS AND CONDITIONS

- A. Applicants may not "phase-in" improvements. Additional increases in valuation to the property shall not be considered in the rebate calculation after the original improvement value is established by the County Appraiser. Construction must be on one parcel at one time. Parcels are determined by CAMA Number.
- B. All current and future rebates will be immediately forfeited with respect to any property for which payment to Butler County of any real estate tax, including

special assessments, becomes delinquent; however, such rebates may be reinstated, at the City's sole discretion, upon full payment of such taxes and assessments; provided further, rebates may only be reinstated one time during the property's participation in the Plan. No rebates shall be reinstated if the property was disqualified from the City's previous neighborhood revitalization plan or has previously been allowed back into this Plan after being delinquent on taxes or assessments.

- C. If the property that has been approved for a tax rebate is sold, the rebate remains in effect and will transfer to the new property owner. Only owners are eligible for tax rebates.
- D. Upon timely payment in full of all real estate tax and special assessments for the property, a rebate of the taxes related to the valuation improvement (less a 5% administrative fee) will be made to the property owner within 45 days of the tax due date. Butler County will issue the rebate checks to the individual taxpayers.
- E. No rebate will be provided for any property with open valuation and/or classification appeals until all disputes have been fully litigated.

REBATE FORMULA

Program Period: This Plan will terminate on **December 31, 2019**, unless terminated sooner by State action or extended by the parties to the interlocal cooperation agreement.

Rebate Period: Rebates granted under this Plan for improvements in Area A/One will be in effect for:

- (i) 10 years for rehabilitations, alterations, or additions.
- (ii) 10 years for new construction on a vacant lot (if demolishing an existing structure, rebate can be maximized by leaving the lot vacant until the next regular appraisal in January).

Rebates granted under this Plan for improvements in Area B/Two will be in effect for:

- (i) 5 years for rehabilitations, alterations, or additions.
- (ii) 5 years for new construction on a vacant lot (if demolishing an existing structure, rebate can be maximized by leaving the lot vacant until the next regular appraisal in January).

Rebate Amount: Rebates granted under this Plan shall be calculated as:

- (i) 95% of the property tax corresponding to the increase in appraised value (on building only, not land) resulting from new construction

as identified on the application. The increase in appraised value will not necessarily match the construction cost shown on the building permit.²

- (ii) 95% of the property tax corresponding to the increase in appraised (on building only) resulting from rehabilitation/repair as identified on the application. The increase in appraised value will not necessarily match the construction cost shown on the building permit.³

The 95% rebate is applied to the annual appraised value of the property, which may fluctuate with market conditions. Under no circumstances will the appraised value eligible for rebate on any property exceed the base value of the original increase of improvement.

Five percent (5%) of the tax corresponding to the increase in appraised value will be retained by the Butler County Clerk's Office to cover administrative costs that include data entry, database management, software licensing and updates, and rebate calculation and processing.

² Projects that are more likely to increase a structure's appraised value include additions and major renovations etc.

³ Projects that are more likely to increase a structure's appraised value include additions and major renovations etc.

EXHIBIT A

NEIGHBORHOOD REVITALIZATION DISTRICT MAP

See next page

The current Neighborhood Revitalization District map also is available at the Rose Hill City Hall located at 125 W. Rosewood, Rose Hill, KS 67133. The current Neighborhood Revitalization District map is also available online at www.cityofrosehill.com.

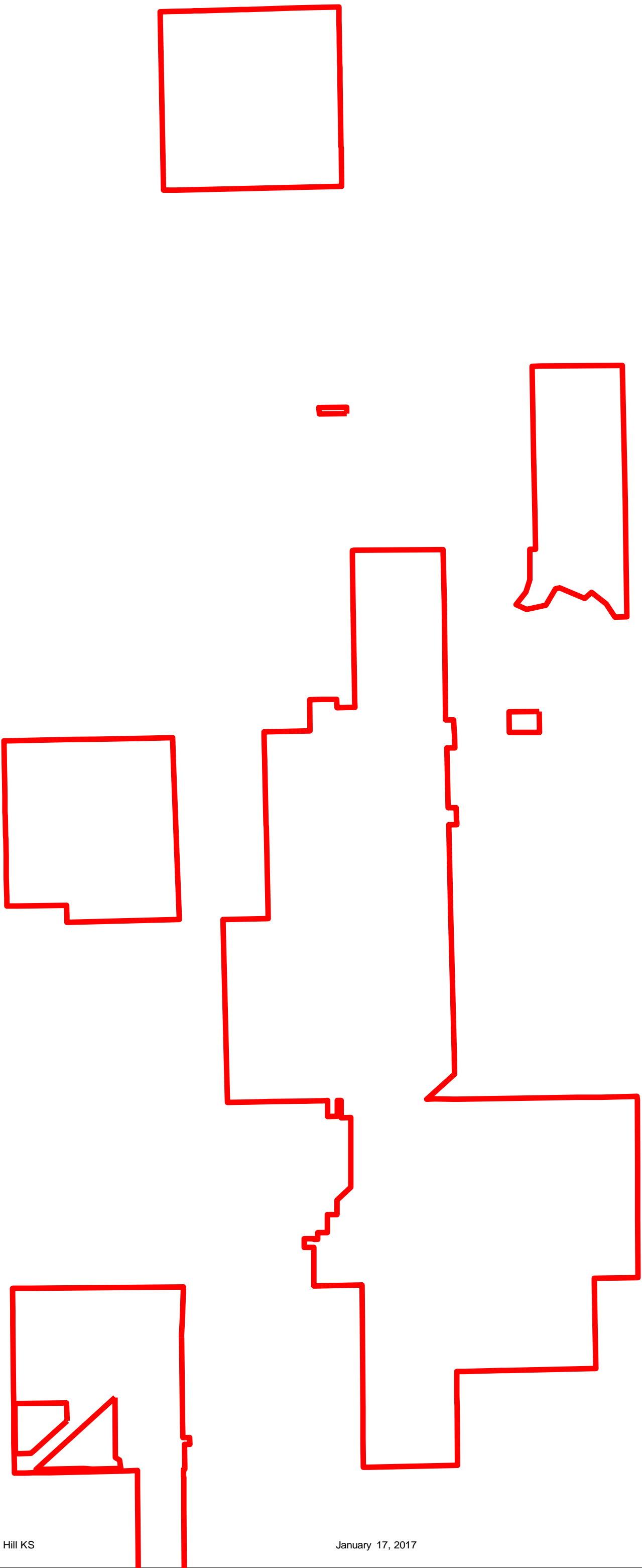

Rose Hill City Council Packet

Legend

 City_limits

 Area_A

 Area_B

EXHIBIT B

NEIGHBORHOOD REVITALIZATION DISTRICT LEGAL DESCRIPTION

The following described tracts, all inside the Rose Hill Corporate City Limits, shall be included in the Neighborhood Revitalization Program.

See next page

Area A Descriptions

CEDAR CREST , ACRES 2.1 , W250.32 BLK E AKA ALL BLK E SECTION 32 TOWNSHIP 28 RANGE 03E
CEDAR CREST , E60 BLK E SECTION 32 TOWNSHIP 28 RANGE 03E
COX SUBDIV , Lot 1 , SECTION 05 TOWNSHIP 29 RANGE 03E
COX SUBDIV , Lot 11 , SECTION 05 TOWNSHIP 29 RANGE 03E
COX SUBDIV , Lot 2 , SECTION 05 TOWNSHIP 29 RANGE 03E
COX SUBDIV , Lot 3 , SECTION 05 TOWNSHIP 29 RANGE 03E
COX SUBDIV , Lot 5 , SECTION 05 TOWNSHIP 29 RANGE 03E
COX SUBDIV , Lot 7 , SECTION 05 TOWNSHIP 29 RANGE 03E
COX SUBDIV , Lot 8 , SECTION 05 TOWNSHIP 29 RANGE 03E
COX SUBDIV , Lot 9 , SECTION 05 TOWNSHIP 29 RANGE 03E
COX SUBDIV , Lot Block Info 10 EXC N1/2 SECTION 05 TOWNSHIP 29 RANGE 03E
COX SUBDIV , Lot N/2 4 , SECTION 05 TOWNSHIP 29 RANGE 03E
COX SUBDIV , Lot N1/2 10 , SECTION 05 TOWNSHIP 29 RANGE 03E
COX SUBDIV , Lot S/2 4 , SECTION 05 TOWNSHIP 29 RANGE 03E
COX SUBDIV , Lot S/2 6 , SECTION 05 TOWNSHIP 29 RANGE 03E
COX SUBDIV, S05, T29, R03E, Lot N/2 6
EVANS 1ST ADD , BLOCK 1 , Lot 4 , SECTION 05 TOWNSHIP 29 RANGE 03E
EVANS 1ST ADD, S05, T29, R03E, BLOCK 1, Lot 1,2 & 3, ACRES 1.1, SECTION 05 TOWNSHIP 29 RANGE 03E
HARRIS HGTS, S32, T28, R03E, ACRES 1.9, LT 1 BLK A EXC N172; BEG 220E & 30N SW/C SW4 N190 E20 S190 W20 TO POB W G HARRIS TRACTS
HARRIS, W G, TRACTS , BEG 240E & 30N SW/C SW4 N190 E80 S190 W80 TO POB (SCALED) SECTION 32 TOWNSHIP 28 RANGE 03E
HARRIS, W G, TRACTS , BEG 320E & 30N SW/C SW4 N190 E82.5 S190 W82.5 TO POB (SCALED) SECTION 32 TOWNSHIP 28 RANGE 03E
HARRIS, W G, TRACTS , BEG 402.5E & 30N SW/C SW4 N190 E82.5 S190 W82.5 TO POB (SCALED) SECTION 32 TOWNSHIP 28 RANGE 03E
HARRIS, W G, TRACTS , BEG 485E & 30N SW/C SW4 N190 E65 S190 W65 TO POB (SCALED) SECTION 32 TOWNSHIP 28 RANGE 03E
HARRIS, W G, TRACTS , BEG 650E & 30N SW/C SW4 N190 E105 S190 W105 TO POB (SCALED) SECTION 32 TOWNSHIP 28 RANGE 03E
HARRIS, W G, TRACTS , BEG 755E & 30N SW/C SW4 N190 E115 S190 W105 TO POB (SCALED) SECTION 32 TOWNSHIP 28 RANGE 03E
HARRIS, W G, TRACTS , S220 W220 SW4 LESS ROW (SCALED) SECTION 32 TOWNSHIP 28 RANGE 03E
HARRIS, W G, TRACTS, S32, T28, R03E, BEG 550E SW/C SW1/4 N220 E100 S220 W100 TO POB LESS ROW SECTION 32 TOWNSHIP 28 RANGE 03E
HAYDEN ADDITION , BLOCK A , Lot 2 , SECTION 05 TOWNSHIP 29 RANGE 03E
MEEKER ADD , Lot 2 , ACRES 1.0 , SECTION 29 TOWNSHIP 28 RANGE 03E
MEEKER ADD , Lot 3 , ACRES 1.0 , SECTION 29 TOWNSHIP 28 RANGE 03E
MEEKER ADD, S29, T28, R03E, Lot 1, ACRES 1
NELSON , BLOCK 1 , Lot 1 , SECTION 06 TOWNSHIP 29 RANGE 03E
NELSON , BLOCK 1 , Lot 2 , SECTION 06 TOWNSHIP 29 RANGE 03E
POSTON TRACTS , ACRES 1.0 , PT SE4 NE4 BEG 175S SW/C INTER THOMAS ST & MORRIS ST S100 W140 S30 W140 N210 E140 S75 E100 TO POB (SCALED) SECTION 06 TOWNSHIP 29 RANGE 03E
POSTON TRACTS , PT NE4 BEG NW/C INTER ROSE HILL ROAD & SHOWALTER ST W140 N70 E140 S70 TO POB SECTION 06 TOWNSHIP 29 RANGE 03E
POSTON TRACTS , PT SE4 NE4 BEG 100N NW/C INTER SCHOOL ST & ROSE HILL ROAD W140 N106.5 E140 S106.5 TO POB SECTION 06 TOWNSHIP 29 RANGE 03E
POSTON TRACTS , PT SE4 NE4 BEG 100S SE/C INTER SHOWALTER ST & MORRIS ST E140 S100 W140 N100 TO POB SECTION 06 TOWNSHIP 29 RANGE 03E
POSTON TRACTS , PT SE4 NE4 BEG 100S SW/C INTER THOMAS ST & MORRIS ST S75 W140 N75 E140 TO POB SECTION 06 TOWNSHIP 29 RANGE 03E

EXHIBIT B

Area A Descriptions

POSTON TRACTS , PT SE4 NE4 BEG 100S SW/C INTER THOMAS ST & ROSE HILL ROAD S62 W140 N62 E140 TO POB SECTION 06 TOWNSHIP 29 RANGE 03E
POSTON TRACTS , PT SE4 NE4 BEG 136N NW/C INTER ROSE HILL ROAD & THOMAS ST W140 N64 E140 S64 TO POB SECTION 06 TOWNSHIP 29 RANGE 03E
POSTON TRACTS , PT SE4 NE4 BEG 140.74N NW/C INTER SCHOOL ST & MORRIS ST W140 N140 E140 S140 TO POB SECTION 06 TOWNSHIP 29 RANGE 03E
POSTON TRACTS , PT SE4 NE4 BEG 162S SW/C INTER THOMAS ST & ROSE HILL ROAD S75 W140 N75 E140 TO POB SECTION 06 TOWNSHIP 29 RANGE 03E
POSTON TRACTS , PT SE4 NE4 BEG 215S SE/C INTER THOMAS ST & MORRIS ST E140 S150 W140 N150 TO POB SECTION 06 TOWNSHIP 29 RANGE 03E
POSTON TRACTS , PT SE4 NE4 BEG 65S SE/C INTER THOMAS ST & MORRIS ST E140 S150 W140 N150 TO POB SECTION 06 TOWNSHIP 29 RANGE 03E
POSTON TRACTS , PT SE4 NE4 BEG 70N NW/C INTER ROSE HILL ROAD & SHOWALTER ST W140 N75 E140 S75 TO POB SECTION 06 TOWNSHIP 29 RANGE 03E
POSTON TRACTS , PT SE4 NE4 BEG NE/C INTER THOMAS ST & MORRIS ST N100 E140 S100 W140 TO POB SECTION 06 TOWNSHIP 29 RANGE 03E
POSTON TRACTS , PT SE4 NE4 BEG NW/C INTER ROSE HILL ROAD & THOMAS ST W140 N50 E140 S50 TO POB SECTION 06 TOWNSHIP 29 RANGE 03E
POSTON TRACTS , PT SE4 NE4 BEG NW/C INTER SCHOOL ST & MORRIS ST W140 N143.32 E140 S140.74 TO POB SECTION 06 TOWNSHIP 29 RANGE 03E
POSTON TRACTS , PT SE4 NE4 BEG NW/C INTER SCHOOL ST & ROSE HILL ROAD W140 N100 E140 S100 TO POB SECTION 06 TOWNSHIP 29 RANGE 03E
POSTON TRACTS , PT SE4 NE4 BEG SE/C INTER THOMAS ST & MORRIS ST E140 S65 W140 N65 TO POB SECTION 06 TOWNSHIP 29 RANGE 03E
POSTON TRACTS , PT SE4 NE4 BEG SE/C INTER THOMAS ST & WEST ST E140 S100 W140 N100 TO POB SECTION 06 TOWNSHIP 29 RANGE 03E
POSTON TRACTS , PT SE4 NE4 BEG SW/C INTER ROSE HILL ROAD & SHOWALTER ST S100 W140 N100 E140 TO POB SECTION 06 TOWNSHIP 29 RANGE 03E
POSTON TRACTS , PT SE4 NE4 BEG SW/C INTER ROSE HILL ROAD & THOMAS ST S100 W140 N100 E140 TO POB SECTION 06 TOWNSHIP 29 RANGE 03E
POSTON TRACTS , PT SE4 NE4 BEG SW/C INTER THOMAS ST & MORRIS ST S100 W140 N100 E140 TO POB SECTION 06 TOWNSHIP 29 RANGE 03E
POSTON TRACTS, S06, T29, R03E, ACRES 1.8, BEG 145N NW/C SHOWALTER ST & ROSE HILL RD W140 N250 W20 SW58 NW100 NELY360 S545 TO POB (SCALED)
POSTON TRACTS, S06, T29, R03E, BEC 110.57N NE/C INTER SCHOOL ST & MORRIS ST N80 E140 S79.6 W140 TO POB SECTION 06 TOWNSHIP 29 RANGE 03E
POSTON TRACTS, S06, T29, R03E, BEG NE/C INTER SCHOOL ST & MORRIS ST N110.57 E140 S106.94 W140 TO POB SECTION 06 TOWNSHIP 29 RANGE 03E
POSTON TRACTS, S06, T29, R03E, PT NE1/4 BEG NE/C INTER MORRIS ST & SHOWALTER ST N242.5 E140 S242.5 W140 TO POB (SCALED)
POSTON TRACTS, S06, T29, R03E, PT SE4 NE4 BEG 206.5N NW/C INTER SCHOOL ST & ROSE HILL ROAD W140 N100 E140 S100 TO POB
POSTON TRACTS, S06, T29, R03E, PT SE4 NE4 BEG NE/C INTER SCHOOL ST & WEST ST N253.55 E140 S253.55 W140 TO POB SECTION 06 TOWNSHIP 29 RANGE 03E
POSTON TRACTS, S06, T29, R03E, PT SE4 NE4 BEG SE/C INTER MORRIS ST & SHOWALTER ST E140 S100 W140 N100 TO POB
ROSE HILL, ORIG TOWN , ACRES 1.0 , LTS 1, 2, 3, 4, 5, 6, 7, 8, 9, 10, 11, 12 BLK 5 SECTION 05 TOWNSHIP 29 RANGE 03E
ROSE HILL, ORIG TOWN , BLOCK 1 , Lot 1; 2; 3; 4 , SECTION 05 TOWNSHIP 29 RANGE 03E
ROSE HILL, ORIG TOWN , BLOCK 1 , Lot 5; 6 , SECTION 05 TOWNSHIP 29 RANGE 03E
ROSE HILL, ORIG TOWN , BLOCK 1 , Lot 7 , SECTION 05 TOWNSHIP 29 RANGE 03E
ROSE HILL, ORIG TOWN , BLOCK 2 , Lot 1; 2 , SECTION 05 TOWNSHIP 29 RANGE 03E
ROSE HILL, ORIG TOWN , BLOCK 2 , Lot 3; N9 4 , SECTION 05 TOWNSHIP 29 RANGE 03E
ROSE HILL, ORIG TOWN , BLOCK 2 , Lot 6; 7 , SECTION 05 TOWNSHIP 29 RANGE 03E
ROSE HILL, ORIG TOWN , BLOCK 2 , Lot N/2 15 , SECTION 05 TOWNSHIP 29 RANGE 03E
ROSE HILL, ORIG TOWN , BLOCK 3 , Lot 1; 2; 3; 4 , SECTION 05 TOWNSHIP 29 RANGE 03E
ROSE HILL, ORIG TOWN , BLOCK 3 , Lot 13; 14; 15 , SECTION 05 TOWNSHIP 29 RANGE 03E
ROSE HILL, ORIG TOWN , BLOCK 3 , Lot 16; 17; 18 , SECTION 05 TOWNSHIP 29 RANGE 03E
ROSE HILL, ORIG TOWN , BLOCK 3 , Lot 5 & 6 , SECTION 05 TOWNSHIP 29 RANGE 03E
ROSE HILL, ORIG TOWN , BLOCK 3 , Lot Block Info 7; 8; S22 9 SECTION 05 TOWNSHIP 29 RANGE 03E
ROSE HILL, ORIG TOWN , BLOCK 4 , Lot 1; 2; 3 , SECTION 05 TOWNSHIP 29 RANGE 03E
ROSE HILL, ORIG TOWN , BLOCK 4 , Lot Block Info 7; 8; 9; 10 SECTION 05 TOWNSHIP 29 RANGE 03E

Rose Hill City Council Packet

Area A Descriptions

ROSE HILL, ORIG TOWN , BLOCK 4 , Lot Block Info E/2 4, 5 & 6 SECTION 05 TOWNSHIP 29 RANGE 03E
ROSE HILL, ORIG TOWN , BLOCK 4 , Lot Block Info W/2 4, 5 & 6 SECTION 05 TOWNSHIP 29 RANGE 03E
ROSE HILL, ORIG TOWN , BLOCK 5 , Lot 14 , SECTION 05 TOWNSHIP 29 RANGE 03E
ROSE HILL, ORIG TOWN , BLOCK 5 , Lot 15; S7 16 , SECTION 05 TOWNSHIP 29 RANGE 03E
ROSE HILL, ORIG TOWN , E74 LT18 & E74 N20 LT 18 BLK 2 SECTION 05 TOWNSHIP 29 RANGE 03E
ROSE HILL, ORIG TOWN , LT 13, 14 & S/2 15 BLK 2 SECTION 05 TOWNSHIP 29 RANGE 03E
ROSE HILL, ORIG TOWN , LT 16; S30 LT 17 BLK 2 SECTION 05 TOWNSHIP 29 RANGE 03E
ROSE HILL, ORIG TOWN , LTS 11, 12, 13, 14 BLK 4 SECTION 05 TOWNSHIP 29 RANGE 03E
ROSE HILL, ORIG TOWN , LTS 15, 16, 17, 18 BLK 4 SECTION 05 TOWNSHIP 29 RANGE 03E
ROSE HILL, ORIG TOWN , LTS 8 & 9; E105 LT 10 BLK 2 SECTION 05 TOWNSHIP 29 RANGE 03E
ROSE HILL, ORIG TOWN , N14 LT 11; LT 12 BLK 3 SECTION 05 TOWNSHIP 29 RANGE 03E
ROSE HILL, ORIG TOWN , N25 LT 17; LT 18 BLK 5 SECTION 05 TOWNSHIP 29 RANGE 03E
ROSE HILL, ORIG TOWN , N3 LT 9; LT 10; S11 LT 11 BLK 3 SECTION 05 TOWNSHIP 29 RANGE 03E
ROSE HILL, ORIG TOWN , N43 LT 16; S25 LT 17 BLK 5 SECTION 05 TOWNSHIP 29 RANGE 03E
ROSE HILL, ORIG TOWN , W35 LTS 10, 11, 12 BLK 2 SECTION 05 TOWNSHIP 29 RANGE 03E
ROSE HILL, ORIG TOWN , W76 N20 LT 17; W76 LT 18 BLK 2 SECTION 05 TOWNSHIP 29 RANGE 03E
ROSE HILL, ORIG TOWN, S05, T29, R03E, BLOCK 2, Lot Block Info E105 11 & 12
ROSE HILL, ORIG TOWN, S05, T29, R03E, BLOCK 5, Lot 13
ROSE HILL, ORIG TOWN, S05, T29, R03E, S16 LT 4; LT 5 BLK 2 SEC
S05 , T29 , R03E , ACRES 1.0 , BEG 488.9E NW/C NW/4 S388.2 NELY283.6 N55 W60 N50 W70 N55 W80 TO POB LESS ROW (SCALED)
S05 , T29 , R03E , ACRES 1.1 , BEG 330W NE/C NW/4 S294 W180 N294 E180 TO POB LESS ROW
S05 , T29 , R03E , ACRES 1.5 , BEG 84.1W NE/C NW/4 S294 W246.8 N246.8 E246.8 TO POB LESS ROW
S05 , T29 , R03E , ACRES 1.7 , PT NE4 NW4 BEG 30S & 967.5W NE/C NW4 S528 W136 N528 E136 TO POB (SCALED)
S05 , T29 , R03E , ACRES 1.9 , PT NE4 NW4 BEG 30S & 1103.5W NE/C NW4 S528 W157 N528 E157 TO POB (SCALED)
S05 , T29 , R03E , BEG 1993.12S 376E NW/C NW/4 N73.5 E188.15 S73.5 W188.09 TO POB LESS ROW (SCALED)
S05 , T29 , R03E , BEG 1993.12S 563.87E NW/C NW/4 N73.5 E157.85 S73.5 W157.91 TO POB
S05 , T29 , R03E , BEG 568.93E NW/C NW4 E70 S90 W70 N90 TO POB LESS ROW (SCALED)
S05 , T29 , R03E , PT NE4 NW4 BEG 30S & 885W NE/C NW4 S264 W82.5 N264 E82.5 TO POB (SCALED)
S05 , T29 , R03E , PT NE4 NW4 BEG 30S NE/C NW4 S264 W84.15 N264 E84.15 TO POB (SCALED)
S05 , T29 , R03E , PT NW4 NW4 BEG 638.9E & 30S NW/C NW4 E240 SW229 N55 W60 N100 TO POB (SCALED)
S05 , T29 , R03E , PT NW4 NW4 BEG NE/C INTER YEAGER ST & MAIN ST N50 E320 S50 W320 TO POB
S05 , T29 , R03E , PT SW4 NW4 BEG 1723S & 188E NW/C NW4 E158 S160 W158 N160 TO POB (SCALED)
S05 , T29 , R03E , PT SW4 NW4 BEG 1723S & 30E NW/C NW4 E158 S95 W158 N95 TO POB (SCALED)
S05 , T29 , R03E , PT SW4 NW4 BEG 1723S & 406E NW/C NW4 E158 S110 W158 N110 TO POB
S05 , T29 , R03E , PT SW4 NW4 BEG 1723S & 564E NW/C NW4 E79 S110 W79 N110 TO POB
S05 , T29 , R03E , PT SW4 NW4 BEG 1723S & 643E NW/C NW4 E79 S110 W79 N110 TO POB
S05 , T29 , R03E , PT SW4 NW4 BEG 1818S & 30E NW/C NW4 E158 S48 W158 N48 TO POB (SCALED)
S05 , T29 , R03E , PT SW4 NW4 BEG 1833S & 406E NW/C NW4 E160.17 S90 W160.17 N90 TO POB

Rose Hill City Council Packet

Area A Descriptions

S05 , T29 , R03E , PT SW4 NW4 BEG 1833S & 566.17E NW/C NW4 E155.83 S90 W155.83 N90 TO POB
S05 , T29 , R03E , PT SW4 NW4 BEG 1866S & 30E NW/C NW4 E158 S74 W158 N74 TO POB (SCALED)
S05 , T29 , R03E , PT SW4 NW4 BEG 1883S & 188E NW/C NW4 E158 S37 W158 N37 TO POB (SCALED)
S05 , T29 , R03E , PT SW4 NW4 BEG 1920S & 188E NW/C NW4 E158 S50 W158 N50 TO POB (SCALED)
S05 , T29 , R03E , PT SW4 NW4 BEG 1940S & 30E NW/C NW4 E158 S80 W158 N80 TO POB (SCALED)
S05 , T29 , R03E , PT SW4 NW4 BEG 1970S & 188E NW/C NW4 E158 S150 W158 N150 TO POB (SCALED)
S05 , T29 , R03E , PT SW4 NW4 BEG 2070S & 30E NW/C NW4 E158 S55.75 W158 N55.75 TO POB (SCALED)
S05 , T29 , R03E , PT SW4 NW4 BEG 2070S & 30E NW/C NW4 N50 E158 S50 W158 TO POB (SCALED)
S05 , T29 , R03E , PT SW4 NW4 BEG 2070S & 376E NW/C NW4 E172 N73.5 W172 S73.5 TO POB
S05 , T29 , R03E , PT SW4 NW4 BEG 2070S & 578E NE/C NW4 N73.5 E144 S73.5 W144 TO POB
S05 , T29 , R03E , PT SW4 NW4 BEG 2125S & 30E NW/C NW4 E158 S95 W158 N95 TO POB (SCALED)
S06 , T29 , R03E , BEG 100N NW/C INTER MORRIS ST & THOMAS ST W140 N260 E140 S260 TO POB
S06 , T29 , R03E , BEG 190W & 250S NE/C NE4 S200 W140 N200 E140 TO POB
S06 , T29 , R03E , BEG 390W & 130S NE/C NE4 S100 W140 N100 E140 TO POB
S06 , T29 , R03E , BEG 390W NE/C NE4 S130 W140 N130 E140 TO POB LESS ROW (SCALED)
S06 , T29 , R03E , BEG 432.65S & 30W NE/C NE4 S75 W140 N75 E140 TO POB
S06 , T29 , R03E , BEG 507.65S & 30W NE/C NE4 S75 W140 N75 E140 TO POB
S06 , T29 , R03E , BEG 662.65S NE/C NE1/4 S15 W 330 N75 E140 S60 E190 TO POB LESS ROW
S06 , T29 , R03E , BEG NW/C INTER MORRIS ST & THOMAS ST W140 N100 E140 S100 TO POB
S06 , T29 , R03E , PT NE4 BEG INTER E ROW MORRIS ST & S ROW RR NE190 S175 W140 N45 TO POB (SCALED)
S06 , T29 , R03E , PT SE/4 NE/4 BEG 140W NW/C INTER THOMAS ST & MORRIS ST W140 N100 E140 S100 TO POB
S06 , T29 , R03E , BEG 30W & 782.65S NE/C NE1/4 SW264.67 N85.42 NE67.9 N75 E160 S26.45 TO POB (SCALED)
S06 , T29 , R03E , BEG 330W NE/C NE1/4 S225 W60 N225 TO POB LESS ROW (SCALED)
S06 , T29 , R03E , BEG 50N NW/C INTER ROSE HILL RD & THOMAS ST W140 N86 E140 S86 TO POB
S06 , T29 , R03E , BEG 602.65S & 30W NE/C NE1/4 S60 W160 N60 E160 TO POB
S06 , T29 , R03E , BEG 677.65S & 30W NE/C NE1/4 S78.15 W160 N78.1 E160 TO POB (SCALED)
S06 , T29 , R03E , BEG 755.8S & 172.68W NE/C NE1/4 S75 SW67.9 NE128.4 TO POB
S06 , T29 , R03E , PT NE1/4 BEG 250S & 30W NE/C NE1/4 S182.65 W140 N182.65 E140 TO POB
S29 , T28 , R03E , BEG 492S & 60E NW/C SW4 E235.61 S164 W235.61 N164 TO POB
SUNNYVIEW ADD , ACRES 1.2 , BEG 215W NE/C RES A W70.5 SWLY187.3 SELY260 NELY146.7 NWLY236.4 TO POB SECTION 05 TOWNSHIP 29 RANGE 03E
SUNNYVIEW ADD , ACRES 4.0 , ALL OUTLOT A N & W REYER ST (SCALED) SECTION 05 TOWNSHIP 29 RANGE 03E
SUNNYVIEW ADD , ACRES 4.3 , PT RESERVE A BEG NE/C LT 4 BLK B W158.97 SLY429.55 W330 NELY930 S281.11 TO POB (SCALED) SECTION 05 TOWNSHIP 29 RANGE 03E
SUNNYVIEW ADD , BEG NE/C RES A S186.8 SWLY146.2 NW236.4 E215 TO POB SECTION 05 TOWNSHIP 29 RANGE 03E
SUNNYVIEW ADD , BLOCK B , Lot 1 , SECTION 05 TOWNSHIP 29 RANGE 03E
SUNNYVIEW ADD , BLOCK B , Lot 2 , SECTION 05 TOWNSHIP 29 RANGE 03E
SUNNYVIEW ADD , BLOCK B , Lot 3 , SECTION 05 TOWNSHIP 29 RANGE 03E
SUNNYVIEW ADD , BLOCK B , Lot 4 , SECTION 05 TOWNSHIP 29 RANGE 03E

EXHIBIT B

Area B2 Description
ALLEY 4TH ADD , BLOCK 1 , Lot 1 , SECTION 31 TOWNSHIP 28 RANGE 03E
ALLEY 4TH ADD , BLOCK 1 , Lot 2 , SECTION 31 TOWNSHIP 28 RANGE 03E
ALLEY 4TH ADD , BLOCK 1 , Lot 3 , SECTION 31 TOWNSHIP 28 RANGE 03E
ALLEY 4TH ADD , BLOCK 1 , Lot 4 , SECTION 31 TOWNSHIP 28 RANGE 03E
ALLEY 4TH ADD, S31, T28, R03E, BLOCK 1, Lot 5
ALLEY 4TH ADD, S31, T28, R03E, BLOCK 1, Lot 6
ALLEY'S 1ST ADD , BLOCK 1 , Lot 10 , SECTION 29 TOWNSHIP 28 RANGE 03E
ALLEY'S 1ST ADD , BLOCK 1 , Lot 6 , SECTION 29 TOWNSHIP 28 RANGE 03E
ALLEY'S 1ST ADD , BLOCK 1 , Lot 7 , SECTION 29 TOWNSHIP 28 RANGE 03E
ALLEY'S 1ST ADD , BLOCK 1 , Lot 8 , SECTION 29 TOWNSHIP 28 RANGE 03E
ALLEY'S 1ST ADD , BLOCK 1 , Lot 9 , SECTION 29 TOWNSHIP 28 RANGE 03E
ALLEY'S 1ST ADD , BLOCK 2 , Lot 2 , SECTION 29 TOWNSHIP 28 RANGE 03E
ALLEY'S 1ST ADD , BLOCK 2 , Lot 3 , SECTION 29 TOWNSHIP 28 RANGE 03E
ALLEY'S 1ST ADD , BLOCK 2 , Lot 4 , SECTION 29 TOWNSHIP 28 RANGE 03E
ALLEY'S 1ST ADD , BLOCK 2 , Lot 5 , SECTION 29 TOWNSHIP 28 RANGE 03E
ALLEY'S 1ST ADD, S29, T28, R03E, BLOCK 2, Lot 1
ALLEY'S 2ND ADD, REPLAT , BLOCK A , Lot 1 & 2 , SECTION 29 TOWNSHIP 28 RANGE 03E
ALLEY'S 2ND ADD, REPLAT , BLOCK A , Lot 3 , SECTION 29 TOWNSHIP 28 RANGE 03E
ALLEY'S 2ND ADD, REPLAT , BLOCK A , Lot 6 , SECTION 29 TOWNSHIP 28 RANGE 03E
ALLEY'S 2ND ADD, REPLAT , BLOCK A , Lot 7 , SECTION 29 TOWNSHIP 28 RANGE 03E
ALLEY'S 2ND ADD, REPLAT , BLOCK A , Lot 8 , SECTION 29 TOWNSHIP 28 RANGE 03E
ALLEY'S 2ND ADD, REPLAT , BLOCK A , Lot Block Info 4 EXC NLY15 (SCALED) SECTION 29 TOWNSHIP 28 RANGE 03E
ALLEY'S 2ND ADD, REPLAT , BLOCK C , Lot 1 , SECTION 29 TOWNSHIP 28 RANGE 03E
ALLEY'S 2ND ADD, REPLAT , BLOCK C , Lot 2 , SECTION 29 TOWNSHIP 28 RANGE 03E
ALLEY'S 2ND ADD, REPLAT , BLOCK C , Lot 3 , SECTION 29 TOWNSHIP 28 RANGE 03E
ALLEY'S 2ND ADD, REPLAT , BLOCK C , Lot 5 , SECTION 29 TOWNSHIP 28 RANGE 03E
ALLEY'S 2ND ADD, REPLAT , BLOCK C , Lot 6 , SECTION 29 TOWNSHIP 28 RANGE 03E
ALLEY'S 2ND ADD, REPLAT , LT 5; NELY15 LT 4 BLK A (SCALED) SECTION 29 TOWNSHIP 28 RANGE 03E
ALLEY'S 2ND ADD, REPLAT , S29, T28, R03E, BLOCK C, Lot 4
ALLEY'S 3RD ADD , BEG SW/C LT 5 BLK B N90 E50 S32.3 E4.3 S5.5 E7.6 S52.1 W62.1 TO POB SECTION 29 TOWNSHIP 28 RANGE 03E
ALLEY'S 3RD ADD , BLOCK A , Lot 1 , SECTION 29 TOWNSHIP 28 RANGE 03E
ALLEY'S 3RD ADD , BLOCK A , Lot 2 , SECTION 29 TOWNSHIP 28 RANGE 03E
ALLEY'S 3RD ADD , BLOCK B , Lot 1 , SECTION 29 TOWNSHIP 28 RANGE 03E
ALLEY'S 3RD ADD , BLOCK B , Lot 2 , SECTION 29 TOWNSHIP 28 RANGE 03E
ALLEY'S 3RD ADD , BLOCK B , Lot 3 , SECTION 29 TOWNSHIP 28 RANGE 03E
ALLEY'S 3RD ADD , BLOCK B , Lot 4 , SECTION 29 TOWNSHIP 28 RANGE 03E
ALLEY'S 3RD ADD, S29, T28, R03E, BEG SE/C LT5 BLKB W117.9 N52.1 W7.6 N5.5 W4.3 N32.3 E130 S90 TO POB (SCALED)
ALLEY'S COMMERICAL TRACTS , BLOCK A , Lot 1; 2; 3 , SECTION 31 TOWNSHIP 28 RANGE 03E
ALLEY'S COMMERICAL TRACTS , S31, T28, R03E, BLOCK A, Lot 10
ALLEY'S COMMERICAL TRACTS , S31, T28, R03E, BLOCK A, Lot 4, SECTION 31 TOWNSHIP 28 RANGE 03E
ALLEY'S COMMERICAL TRACTS , S31, T28, R03E, LT 7 EXC W15; LTS 8 & 9 BLK A
ALLEY'S COMMERICAL TRACTS , S31, T28, R03E, LTS 5 & 6; W15 LT 7 BLK A
BAIRD ADD , BLOCK 1 , Lot 1 & 2 , SECTION 31 TOWNSHIP 28 RANGE 03E
BAIRD ADD , BLOCK 1 , Lot 11 , SECTION 31 TOWNSHIP 28 RANGE 03E
BAIRD ADD , BLOCK 1 , Lot 12 , SECTION 31 TOWNSHIP 28 RANGE 03E
BAIRD ADD , BLOCK 1 , Lot 13 , SECTION 31 TOWNSHIP 28 RANGE 03E
BAIRD ADD , BLOCK 1 , Lot 14 , SECTION 31 TOWNSHIP 28 RANGE 03E
BAIRD ADD , BLOCK 1 , Lot 3 , SECTION 31 TOWNSHIP 28 RANGE 03E
BAIRD ADD , BLOCK 1 , Lot 4 , SECTION 31 TOWNSHIP 28 RANGE 03E
BAIRD ADD , BLOCK 1 , Lot 6 , SECTION 31 TOWNSHIP 28 RANGE 03E
BAIRD ADD , BLOCK 1 , Lot 7; 8 , SECTION 31 TOWNSHIP 28 RANGE 03E
BAIRD ADD , BLOCK 1 , Lot 9 & 10 , SECTION 31 TOWNSHIP 28 RANGE 03E
BAIRD ADD , BLOCK 2 , Lot 11 , SECTION 31 TOWNSHIP 28 RANGE 03E
BAIRD ADD , BLOCK 2 , Lot 12 , SECTION 31 TOWNSHIP 28 RANGE 03E
BAIRD ADD , BLOCK 2 , Lot 13 , SECTION 31 TOWNSHIP 28 RANGE 03E
BAIRD ADD , BLOCK 2 , Lot 2 , SECTION 31 TOWNSHIP 28 RANGE 03E
BAIRD ADD , BLOCK 2 , Lot 3 & 4 , SECTION 31 TOWNSHIP 28 RANGE 03E
BAIRD ADD , BLOCK 2 , Lot 7, 8 , SECTION 31 TOWNSHIP 28 RANGE 03E

Rose Hill City Council Packet

EXHIBIT B

Area B2 Description

BAIRD ADD, S31, T28, R03E, BLOCK 1, Lot 5
BAIRD ADD, S31, T28, R03E, BLOCK 2, Lot 1
BAIRD ADD, S31, T28, R03E, BLOCK 2, Lot 10
BAIRD ADD, S31, T28, R03E, BLOCK 2, Lot 14
BAIRD ADD, S31, T28, R03E, BLOCK 2, Lot 5
BAIRD ADD, S31, T28, R03E, BLOCK 2, Lot 6
BAIRD ADD, S31, T28, R03E, BLOCK 2, Lot 9
BERLIN ADD, Lot 1, SECTION 32 TOWNSHIP 28 RANGE 03E
BERLIN ADD, Lot 2, SECTION 32 TOWNSHIP 28 RANGE 03E
CEDAR CREST, ACRES 1.1, PT BLK B BEG SE/C LT 7 S245.13 SW184.31 NW160 NE336.76 TO POB (SCALED) SECTION 32 TOWNSHIP 28 RANGE 03E
RANGE 03E
CEDAR CREST, BEG 190S NW/C BLK F E168 S150 W168 N150 TO POB SECTION 32 TOWNSHIP 28 RANGE 03E
CEDAR CREST, BLOCK A, Lot 1, SECTION 32 TOWNSHIP 28 RANGE 03E
CEDAR CREST, BLOCK A, Lot 11, SECTION 32 TOWNSHIP 28 RANGE 03E
CEDAR CREST, BLOCK A, Lot 12, SECTION 32 TOWNSHIP 28 RANGE 03E
CEDAR CREST, BLOCK A, Lot 13, SECTION 32 TOWNSHIP 28 RANGE 03E
CEDAR CREST, BLOCK A, Lot 14, SECTION 32 TOWNSHIP 28 RANGE 03E
CEDAR CREST, BLOCK A, Lot 15, SECTION 32 TOWNSHIP 28 RANGE 03E
CEDAR CREST, BLOCK A, Lot 16, SECTION 32 TOWNSHIP 28 RANGE 03E
CEDAR CREST, BLOCK A, Lot 2, SECTION 32 TOWNSHIP 28 RANGE 03E
CEDAR CREST, BLOCK A, Lot 3, SECTION 32 TOWNSHIP 28 RANGE 03E
CEDAR CREST, BLOCK A, Lot 4, SECTION 32 TOWNSHIP 28 RANGE 03E
CEDAR CREST, BLOCK A, Lot 5, SECTION 32 TOWNSHIP 28 RANGE 03E
CEDAR CREST, BLOCK A, Lot 6, SECTION 32 TOWNSHIP 28 RANGE 03E
CEDAR CREST, BLOCK A, Lot 7, SECTION 32 TOWNSHIP 28 RANGE 03E
CEDAR CREST, BLOCK A, Lot 8, SECTION 32 TOWNSHIP 28 RANGE 03E
CEDAR CREST, BLOCK A, Lot 9; 10, SECTION 32 TOWNSHIP 28 RANGE 03E
CEDAR CREST, BLOCK B, Lot 1, SECTION 32 TOWNSHIP 28 RANGE 03E
CEDAR CREST, BLOCK B, Lot 2, SECTION 32 TOWNSHIP 28 RANGE 03E
CEDAR CREST, BLOCK B, Lot 3, SECTION 32 TOWNSHIP 28 RANGE 03E
CEDAR CREST, BLOCK B, Lot 4, SECTION 32 TOWNSHIP 28 RANGE 03E
CEDAR CREST, BLOCK B, Lot 5, SECTION 32 TOWNSHIP 28 RANGE 03E
CEDAR CREST, BLOCK B, Lot 7, SECTION 32 TOWNSHIP 28 RANGE 03E
CEDAR CREST, BLOCK G, Lot 1, SECTION 32 TOWNSHIP 28 RANGE 03E
CEDAR CREST, BLOCK G, Lot 10; S/2 9, SECTION 32 TOWNSHIP 28 RANGE 03E
CEDAR CREST, BLOCK G, Lot 11, SECTION 32 TOWNSHIP 28 RANGE 03E
CEDAR CREST, BLOCK G, Lot 12, SECTION 32 TOWNSHIP 28 RANGE 03E
CEDAR CREST, BLOCK G, Lot 2, SECTION 32 TOWNSHIP 28 RANGE 03E
CEDAR CREST, BLOCK G, Lot 3, SECTION 32 TOWNSHIP 28 RANGE 03E
CEDAR CREST, BLOCK G, Lot 4, SECTION 32 TOWNSHIP 28 RANGE 03E
CEDAR CREST, BLOCK G, Lot 5, SECTION 32 TOWNSHIP 28 RANGE 03E
CEDAR CREST, BLOCK G, Lot 6, SECTION 32 TOWNSHIP 28 RANGE 03E
CEDAR CREST, BLOCK G, Lot 7, SECTION 32 TOWNSHIP 28 RANGE 03E
CEDAR CREST, BLOCK G, Lot 8; N/2 9, SECTION 32 TOWNSHIP 28 RANGE 03E
CEDAR CREST 2ND ADD, REPLAT BLK, BLOCK A, ACRES 1.0, Lot Block Info 2 EXC N100 SECTION 32 TOWNSHIP 28 RANGE 03E
CEDAR CREST 2ND ADD, REPLAT BLK, BLOCK A, Lot 1, SECTION 32 TOWNSHIP 28 RANGE 03E
CEDAR CREST 2ND ADD, REPLAT BLK, BLOCK A, Lot N100 2, SECTION 32 TOWNSHIP 28 RANGE 03E
CEDAR CREST 3RD ADD RPLAT, BEG NW/C LT 4 BLK B N60 E86.24 S60 W86.24 TO POB SECTION 32 TOWNSHIP 28 RANGE 03E
CEDAR CREST 3RD ADD RPLAT, BLOCK A, Lot 1, SECTION 32 TOWNSHIP 28 RANGE 03E
CEDAR CREST 3RD ADD RPLAT, BLOCK A, Lot 2, SECTION 32 TOWNSHIP 28 RANGE 03E
CEDAR CREST 3RD ADD RPLAT, BLOCK A, Lot 3, SECTION 32 TOWNSHIP 28 RANGE 03E
CEDAR CREST 3RD ADD RPLAT, BLOCK A, Lot 4, SECTION 32 TOWNSHIP 28 RANGE 03E
CEDAR CREST 3RD ADD RPLAT, BLOCK A, Lot 5, SECTION 32 TOWNSHIP 28 RANGE 03E
CEDAR CREST 3RD ADD RPLAT, BLOCK A, Lot 7, SECTION 32 TOWNSHIP 28 RANGE 03E
CEDAR CREST 3RD ADD RPLAT, BLOCK A, Lot 8, SECTION 32 TOWNSHIP 28 RANGE 03E
CEDAR CREST 3RD ADD RPLAT, BLOCK A, Lot 9, SECTION 32 TOWNSHIP 28 RANGE 03E
CEDAR CREST 3RD ADD RPLAT, BLOCK B, Lot 4, SECTION 32 TOWNSHIP 28 RANGE 03E
CEDAR CREST 3RD ADD RPLAT, BLOCK C, Lot 2, SECTION 32 TOWNSHIP 28 RANGE 03E

Rose Hill City Council Packet

EXHIBIT B

Area B2 Description	
CEDAR CREST 3RD ADD RPLAT , BLOCK C , Lot 3 , SECTION 32 TOWNSHIP 28 RANGE 03E	
CEDAR CREST 3RD ADD RPLAT , BLOCK D , Lot 1 , SECTION 32 TOWNSHIP 28 RANGE 03E	
CEDAR CREST 3RD ADD RPLAT , BLOCK D , Lot 2 , SECTION 32 TOWNSHIP 28 RANGE 03E	
CEDAR CREST 3RD ADD RPLAT , LT 2 BLK B; BEG NW/C LT 2 N60 E86.24 S60 W86.24 TO POB SECTION 32 TOWNSHIP 28 RANGE 03E	
CEDAR CREST 3RD ADD RPLAT , LT 3 BLK B; BEG NW/C LT 3 BLK B N60 E86.25 S60 W86.25 TO POB SECTION 32 TOWNSHIP 28 RANGE 03E	
CEDAR CREST 3RD ADD RPLAT , LT 5 BLK B; BEG NW/C LT 5 BLK B N60 E86.24 S60 W86.24 TO POB SECTION 32 TOWNSHIP 28 RANGE 03E	
CEDAR CREST 3RD ADD RPLAT , LT 6 BLK B; BEG NW/C LT 6 BLK B N60 E86.24 S60 W86.24 TO POB SECTION 32 TOWNSHIP 28 RANGE 03E	
CEDAR CREST 3RD ADD RPLAT , LT 8 BLK B; BEG NW/C LT 8 BLK B N60 E65(S) SE60.7 SW54.3 W34.9 TO POB SECTION 32 TOWNSHIP 28 RANGE 03E	
CEDAR CREST 3RD ADD RPLAT , S32, T28, R03E, BLOCK A, Lot 6	
CEDAR CREST 3RD ADD RPLAT , S32, T28, R03E, BLOCK C, Lot 1	
CEDAR CREST 3RD ADD RPLAT , S32, T28, R03E, LT 1 BLK B & BEG NW/C LT 1 N60 E86.24 S60 W86.24 TO POB	
CEDAR CREST 3RD ADD RPLAT , S32, T28, R03E, LT 7 BLK B; BEG NW/C LT 7 BLK B N60 E86.25 S60 W86.25 TO POB	
CEDAR CREST 4TH , BEG NE/C LT12 BLK1 S133.09 W87.4 NELY142.63 NE29 TO POB SECTION 32 TOWNSHIP 28 RANGE 03E	
CEDAR CREST 4TH , BEG NW/C LT12 BLK1 SELY27.27 SWLY142.63 W95.57 N23 NELY176.31 TO POB SECTION 32 TOWNSHIP 28 RANGE 03E	
CEDAR CREST 4TH , BLOCK 1 , Lot 10 , SECTION 32 TOWNSHIP 28 RANGE 03E	
CEDAR CREST 4TH , BLOCK 1 , Lot 11 , SECTION 32 TOWNSHIP 28 RANGE 03E	
CEDAR CREST 4TH , BLOCK 1 , Lot 13 , SECTION 32 TOWNSHIP 28 RANGE 03E	
CEDAR CREST 4TH , BLOCK 1 , Lot 14 , SECTION 32 TOWNSHIP 28 RANGE 03E	
CEDAR CREST 4TH , BLOCK 1 , Lot 15 , SECTION 32 TOWNSHIP 28 RANGE 03E	
CEDAR CREST 4TH , BLOCK 1 , Lot 16 , SECTION 32 TOWNSHIP 28 RANGE 03E	
CEDAR CREST 4TH , BLOCK 1 , Lot 17 , SECTION 32 TOWNSHIP 28 RANGE 03E	
CEDAR CREST 4TH , BLOCK 1 , Lot 18 , SECTION 32 TOWNSHIP 28 RANGE 03E	
CEDAR CREST 4TH , BLOCK 1 , Lot 19 , SECTION 32 TOWNSHIP 28 RANGE 03E	
CEDAR CREST 4TH , BLOCK 1 , Lot 2 , SECTION 32 TOWNSHIP 28 RANGE 03E	
CEDAR CREST 4TH , BLOCK 1 , Lot 20 , SECTION 32 TOWNSHIP 28 RANGE 03E	
CEDAR CREST 4TH , BLOCK 1 , Lot 21 , SECTION 32 TOWNSHIP 28 RANGE 03E	
CEDAR CREST 4TH , BLOCK 1 , Lot 22 , SECTION 32 TOWNSHIP 28 RANGE 03E	
CEDAR CREST 4TH , BLOCK 1 , Lot 25 EXC S35 , SECTION 32 TOWNSHIP 28 RANGE 03E	
CEDAR CREST 4TH , BLOCK 1 , Lot 3 , SECTION 32 TOWNSHIP 28 RANGE 03E	
CEDAR CREST 4TH , BLOCK 1 , Lot 4 , SECTION 32 TOWNSHIP 28 RANGE 03E	
CEDAR CREST 4TH , BLOCK 1 , Lot 5 , SECTION 32 TOWNSHIP 28 RANGE 03E	
CEDAR CREST 4TH , BLOCK 1 , Lot 7 , SECTION 32 TOWNSHIP 28 RANGE 03E	
CEDAR CREST 4TH , BLOCK 1 , Lot 8 , SECTION 32 TOWNSHIP 28 RANGE 03E	
CEDAR CREST 4TH , BLOCK 1 , Lot 9 , SECTION 32 TOWNSHIP 28 RANGE 03E	
CEDAR CREST 4TH , BLOCK 1 , Lot N/2 LT 6 , SECTION 32 TOWNSHIP 28 RANGE 03E	
CEDAR CREST 4TH , BLOCK 1 , Lot S/2 LT 6 , SECTION 32 TOWNSHIP 28 RANGE 03E	
CEDAR CREST 4TH, S32, T28, R03E, BEG NE/C LT1 BLK1 W120 S44.2 E120 N42 TO POB	
CEDAR CREST 4TH, S32, T28, R03E, BEG SW/C LT 1 BLK 1 N35.8 E120 S38 W120 TO POB SECTION 32 TOWNSHIP 28 RANGE 03E	
CEDAR CREST 4TH, S32, T28, R03E, BLOCK 1, Lot 23	
CEDAR CREST 4TH, S32, T28, R03E, BLOCK 1, Lot 24	
CEDAR CREST 4TH, S32, T28, R03E, BLOCK 1, S35 LT 25	
CEDAR CREST, S32, T28, R03E, ACRES 1.5, N190 W350 BLK F	
CEDAR CREST, S32, T28, R03E, BLOCK B, Lot 6	
COX ACRES , ACRES 1.8 , LTS 5, 6, 7, 8 & 9 BLK C SECTION 32 TOWNSHIP 28 RANGE 03E	
COX ACRES , BLOCK A , Lot 10 , SECTION 32 TOWNSHIP 28 RANGE 03E	
COX ACRES , BLOCK A , Lot 11 , SECTION 32 TOWNSHIP 28 RANGE 03E	
COX ACRES , BLOCK A , Lot 12 , SECTION 32 TOWNSHIP 28 RANGE 03E	
COX ACRES , BLOCK A , Lot 2 , SECTION 32 TOWNSHIP 28 RANGE 03E	
COX ACRES , BLOCK A , Lot 3 , SECTION 32 TOWNSHIP 28 RANGE 03E	
COX ACRES , BLOCK A , Lot 4 , SECTION 32 TOWNSHIP 28 RANGE 03E	
COX ACRES , BLOCK A , Lot Block Info 5 6; EX W 30 SECTION 32 TOWNSHIP 28 RANGE 03E	
COX ACRES , BLOCK B , Lot 1 , SECTION 32 TOWNSHIP 28 RANGE 03E	
COX ACRES , BLOCK B , Lot 10 , SECTION 32 TOWNSHIP 28 RANGE 03E	
COX ACRES , BLOCK B , Lot 2 , SECTION 32 TOWNSHIP 28 RANGE 03E	
COX ACRES , BLOCK B , Lot 3 , SECTION 32 TOWNSHIP 28 RANGE 03E	
COX ACRES , BLOCK B , Lot 4 , SECTION 32 TOWNSHIP 28 RANGE 03E	
COX ACRES , BLOCK B , Lot 5 , SECTION 32 TOWNSHIP 28 RANGE 03E	

Rose Hill City Council Packet

EXHIBIT B

Area B2 Description	
COX ACRES , BLOCK B , Lot 6 , SECTION 32 TOWNSHIP 28 RANGE 03E	
COX ACRES , BLOCK B , Lot 7 , SECTION 32 TOWNSHIP 28 RANGE 03E	
COX ACRES , BLOCK B , Lot 8 , SECTION 32 TOWNSHIP 28 RANGE 03E	
COX ACRES , BLOCK B , Lot 9 , SECTION 32 TOWNSHIP 28 RANGE 03E	
COX ACRES , BLOCK C , Lot 1; 2 , ACRES 1.0 , SECTION 32 TOWNSHIP 28 RANGE 03E	
COX ACRES , BLOCK C , Lot 10 , SECTION 32 TOWNSHIP 28 RANGE 03E	
COX ACRES , BLOCK C , Lot 11 , SECTION 32 TOWNSHIP 28 RANGE 03E	
COX ACRES , BLOCK C , Lot 12 , SECTION 32 TOWNSHIP 28 RANGE 03E	
COX ACRES , BLOCK C , Lot 3 , SECTION 32 TOWNSHIP 28 RANGE 03E	
COX ACRES , BLOCK C , Lot 4 , SECTION 32 TOWNSHIP 28 RANGE 03E	
COX ACRES , BLOCK D , Lot 1 , SECTION 32 TOWNSHIP 28 RANGE 03E	
COX ACRES , BLOCK D , Lot 10 , SECTION 32 TOWNSHIP 28 RANGE 03E	
COX ACRES , BLOCK D , Lot 2 , SECTION 32 TOWNSHIP 28 RANGE 03E	
COX ACRES , BLOCK D , Lot 3 , SECTION 32 TOWNSHIP 28 RANGE 03E	
COX ACRES , BLOCK D , Lot 4 , SECTION 32 TOWNSHIP 28 RANGE 03E	
COX ACRES , BLOCK D , Lot 5 , SECTION 32 TOWNSHIP 28 RANGE 03E	
COX ACRES , BLOCK D , Lot 6 , SECTION 32 TOWNSHIP 28 RANGE 03E	
COX ACRES , BLOCK D , Lot 7 , SECTION 32 TOWNSHIP 28 RANGE 03E	
COX ACRES , BLOCK D , Lot 8 , SECTION 32 TOWNSHIP 28 RANGE 03E	
COX ACRES , BLOCK D , Lot 9 , SECTION 32 TOWNSHIP 28 RANGE 03E	
COX ACRES , BLOCK E , Lot 1 , SECTION 32 TOWNSHIP 28 RANGE 03E	
COX ACRES , BLOCK E , Lot 2 , SECTION 32 TOWNSHIP 28 RANGE 03E	
COX ACRES , BLOCK E , Lot 3 , SECTION 32 TOWNSHIP 28 RANGE 03E	
COX ACRES , BLOCK E , Lot 7 , SECTION 32 TOWNSHIP 28 RANGE 03E	
COX ACRES , BLOCK E , Lot 8 , SECTION 32 TOWNSHIP 28 RANGE 03E	
COX ACRES , BLOCK F , Lot 10 , SECTION 32 TOWNSHIP 28 RANGE 03E	
COX ACRES , BLOCK F , Lot 2 , SECTION 32 TOWNSHIP 28 RANGE 03E	
COX ACRES , BLOCK F , Lot 4 , SECTION 32 TOWNSHIP 28 RANGE 03E	
COX ACRES , BLOCK F , Lot 5 , SECTION 32 TOWNSHIP 28 RANGE 03E	
COX ACRES , BLOCK F , Lot 6 , SECTION 32 TOWNSHIP 28 RANGE 03E	
COX ACRES , BLOCK F , Lot 7 , SECTION 32 TOWNSHIP 28 RANGE 03E	
COX ACRES , BLOCK F , Lot 8 , SECTION 32 TOWNSHIP 28 RANGE 03E	
COX ACRES , BLOCK F , Lot 9 , SECTION 32 TOWNSHIP 28 RANGE 03E	
COX ACRES , LT 4; E25.25 LTS 5 & 6 BLK E SECTION 32 TOWNSHIP 28 RANGE 03E	
COX ACRES , LTS 5 & 6 EXC E25.25 BLK E SECTION 32 TOWNSHIP 28 RANGE 03E	
COX ACRES, S32, T28, R03E, BLOCK A, Lot 1	
COX ACRES, S32, T28, R03E, BLOCK A, Lot 7, 8, 9, ACRES 1.2, SECTION 32 TOWNSHIP 28 RANGE 03E	
COX ACRES, S32, T28, R03E, BLOCK E, Lot 12, SECTION 32 TOWNSHIP 28 RANGE 03E	
COX ACRES, S32, T28, R03E, BLOCK E, LT 10 EXC W46; LT 11	
COX ACRES, S32, T28, R03E, BLOCK E, LT 9; W46 LT10	
COX ACRES, S32, T28, R03E, BLOCK F, Lot 1	
COX ACRES, S32, T28, R03E, BLOCK F, Lot 3	
DENNIS-MCKOWN , BLOCK A , Lot 1 , SECTION 05 TOWNSHIP 29 RANGE 03E	
DENNIS-MCKOWN , BLOCK A , Lot 2 , SECTION 05 TOWNSHIP 29 RANGE 03E	
DENNIS-MCKOWN , BLOCK A , Lot 3 , SECTION 05 TOWNSHIP 29 RANGE 03E	
DUWAYNE'S ADD , BLOCK A , Lot 1 , SECTION 05 TOWNSHIP 29 RANGE 03E	
DUWAYNE'S ADD , BLOCK A , Lot 2 , SECTION 05 TOWNSHIP 29 RANGE 03E	
DUWAYNE'S ADD , BLOCK A , Lot 3 , SECTION 05 TOWNSHIP 29 RANGE 03E	
DUWAYNE'S ADD, S05, T29, R03E, BLOCK A, Lot 4	
FOX BRIER 1ST ADD , BEG ELY COR LT10 SWLY104.26 NWLY174.54 E151.98 SELY63.93 TO POB BLK C SECTION 29 TOWNSHIP 28 RANGE 03E	
FOX BRIER 1ST ADD , BLOCK A , Lot 1 , SECTION 29 TOWNSHIP 28 RANGE 03E	
FOX BRIER 1ST ADD , BLOCK A , Lot 2 , SECTION 29 TOWNSHIP 28 RANGE 03E	
FOX BRIER 1ST ADD , BLOCK A , Lot 3 , SECTION 29 TOWNSHIP 28 RANGE 03E	
FOX BRIER 1ST ADD , BLOCK A , Lot 4 , SECTION 29 TOWNSHIP 28 RANGE 03E	
FOX BRIER 1ST ADD , BLOCK A , Lot 5 , SECTION 29 TOWNSHIP 28 RANGE 03E	
FOX BRIER 1ST ADD , BLOCK A , Lot 6 , SECTION 29 TOWNSHIP 28 RANGE 03E	
FOX BRIER 1ST ADD , BLOCK A , Lot 7 , SECTION 29 TOWNSHIP 28 RANGE 03E	
FOX BRIER 1ST ADD , BLOCK B , Lot 1 , SECTION 29 TOWNSHIP 28 RANGE 03E	

Rose Hill City Council Packet

EXHIBIT B

Area B2 Description	
FOX BRIER 1ST ADD , BLOCK B , Lot 2 , SECTION 29 TOWNSHIP 28 RANGE 03E	
FOX BRIER 1ST ADD , BLOCK B , Lot 3 , SECTION 29 TOWNSHIP 28 RANGE 03E	
FOX BRIER 1ST ADD , BLOCK B , Lot 4 , SECTION 29 TOWNSHIP 28 RANGE 03E	
FOX BRIER 1ST ADD , BLOCK B , Lot 5 , SECTION 29 TOWNSHIP 28 RANGE 03E	
FOX BRIER 1ST ADD , BLOCK B , Lot 6 , SECTION 29 TOWNSHIP 28 RANGE 03E	
FOX BRIER 1ST ADD , BLOCK B , Lot 7 , SECTION 29 TOWNSHIP 28 RANGE 03E	
FOX BRIER 1ST ADD , BLOCK C , Lot 2 , SECTION 29 TOWNSHIP 28 RANGE 03E	
FOX BRIER 1ST ADD , BLOCK C , Lot 3 , SECTION 29 TOWNSHIP 28 RANGE 03E	
FOX BRIER 1ST ADD , BLOCK C , Lot 4 , SECTION 29 TOWNSHIP 28 RANGE 03E	
FOX BRIER 1ST ADD , BLOCK C , Lot 5 , SECTION 29 TOWNSHIP 28 RANGE 03E	
FOX BRIER 1ST ADD , BLOCK C , Lot 6 , SECTION 29 TOWNSHIP 28 RANGE 03E	
FOX BRIER 1ST ADD , BLOCK C , Lot 7 , SECTION 29 TOWNSHIP 28 RANGE 03E	
FOX BRIER 1ST ADD , BLOCK C , Lot 8 , ACRES 1.5 , SECTION 29 TOWNSHIP 28 RANGE 03E	
FOX BRIER 1ST ADD , BLOCK D , Lot 1 , SECTION 29 TOWNSHIP 28 RANGE 03E	
FOX BRIER 1ST ADD , BLOCK D , Lot 2 , SECTION 29 TOWNSHIP 28 RANGE 03E	
FOX BRIER 1ST ADD , BLOCK D , Lot 3 , SECTION 29 TOWNSHIP 28 RANGE 03E	
FOX BRIER 1ST ADD , BLOCK D , Lot 5 , SECTION 29 TOWNSHIP 28 RANGE 03E	
FOX BRIER 1ST ADD , BLOCK D , Lot 6 , SECTION 29 TOWNSHIP 28 RANGE 03E	
FOX BRIER 1ST ADD , BLOCK D , Lot 7 , SECTION 29 TOWNSHIP 28 RANGE 03E	
FOX BRIER 1ST ADD , BLOCK D , Lot 8 , SECTION 29 TOWNSHIP 28 RANGE 03E	
FOX BRIER 1ST ADD , LT9; BEG SE/C LT10 NWLY201.37 NE24.5 E48.18 SE174.54 SW55.74 TO POB BLK C SECTION 29 TOWNSHIP 28 RANGE 03E	
FOX BRIER 1ST ADD, S29, T28, R03E, BLOCK C, Lot 1	
FOX BRIER 1ST ADD, S29, T28, R03E, BLOCK D, Lot 4, SECTION 29 TOWNSHIP 28 RANGE 03E	
FOX BRIER 2ND ADD , BEG 40.78 E SW/C LT 4 BLK E N126.85 E42.08 S126.57 W44.22 TO POB SECTION 29 TOWNSHIP 28 RANGE 03E	
FOX BRIER 2ND ADD , BEG NE/C LT 9 BLK D S120.71 W89.59 NE133.95 E17.02 TO POB SECTION 29 TOWNSHIP 28 RANGE 03E	
FOX BRIER 2ND ADD , BEG NW/C LT 9 BLK D SW175 E84.76 NE133.95 NW42.59 TO POB SECTION 29 TOWNSHIP 28 RANGE 03E	
FOX BRIER 2ND ADD , BEG SW/C LT 4 BLK E N127.1 E42.92 S126.85 W40.78 TO POB LESS ROW SECTION 29 TOWNSHIP 28 RANGE 03E	
FOX BRIER 2ND ADD , BLOCK B , Lot 10 , SECTION 29 TOWNSHIP 28 RANGE 03E	
FOX BRIER 2ND ADD , BLOCK B , Lot 11 , SECTION 29 TOWNSHIP 28 RANGE 03E	
FOX BRIER 2ND ADD , BLOCK B , Lot 12 , SECTION 29 TOWNSHIP 28 RANGE 03E	
FOX BRIER 2ND ADD , BLOCK B , Lot 13 , SECTION 29 TOWNSHIP 28 RANGE 03E	
FOX BRIER 2ND ADD , BLOCK B , Lot 14 , SECTION 29 TOWNSHIP 28 RANGE 03E	
FOX BRIER 2ND ADD , BLOCK B , Lot 9 , SECTION 29 TOWNSHIP 28 RANGE 03E	
FOX BRIER 2ND ADD , BLOCK D , Lot 10 , SECTION 29 TOWNSHIP 28 RANGE 03E	
FOX BRIER 2ND ADD , BLOCK D , Lot 11 , SECTION 29 TOWNSHIP 28 RANGE 03E	
FOX BRIER 2ND ADD , BLOCK D , Lot 12 , SECTION 29 TOWNSHIP 28 RANGE 03E	
FOX BRIER 2ND ADD , BLOCK D , Lot 14 , SECTION 29 TOWNSHIP 28 RANGE 03E	
FOX BRIER 2ND ADD , BLOCK D , Lot 15 , SECTION 29 TOWNSHIP 28 RANGE 03E	
FOX BRIER 2ND ADD , BLOCK D , Lot 16 , SECTION 29 TOWNSHIP 28 RANGE 03E	
FOX BRIER 2ND ADD , BLOCK D , Lot 17 , SECTION 29 TOWNSHIP 28 RANGE 03E	
FOX BRIER 2ND ADD , BLOCK D , Lot 18 , SECTION 29 TOWNSHIP 28 RANGE 03E	
FOX BRIER 2ND ADD , BLOCK D , Lot 19 , SECTION 29 TOWNSHIP 28 RANGE 03E	
FOX BRIER 2ND ADD , BLOCK D , Lot 20 , SECTION 29 TOWNSHIP 28 RANGE 03E	
FOX BRIER 2ND ADD , BLOCK D , Lot 21 , SECTION 29 TOWNSHIP 28 RANGE 03E	
FOX BRIER 2ND ADD , BLOCK D , Lot 22 , SECTION 29 TOWNSHIP 28 RANGE 03E	
FOX BRIER 2ND ADD , BLOCK D , Lot 23 , SECTION 29 TOWNSHIP 28 RANGE 03E	
FOX BRIER 2ND ADD , BLOCK D , Lot 24 , SECTION 29 TOWNSHIP 28 RANGE 03E	
FOX BRIER 2ND ADD , BLOCK D , Lot 25 , SECTION 29 TOWNSHIP 28 RANGE 03E	
FOX BRIER 2ND ADD , BLOCK D , Lot 26 , SECTION 29 TOWNSHIP 28 RANGE 03E	
FOX BRIER 2ND ADD , BLOCK D , Lot 27 , SECTION 29 TOWNSHIP 28 RANGE 03E	
FOX BRIER 2ND ADD , BLOCK E , Lot 1 , SECTION 29 TOWNSHIP 28 RANGE 03E	
FOX BRIER 2ND ADD , BLOCK E , Lot E41.63 3 , SECTION 29 TOWNSHIP 28 RANGE 03E	
FOX BRIER 2ND ADD , BLOCK E , Lot E42.64 2 , SECTION 29 TOWNSHIP 28 RANGE 03E	
FOX BRIER 2ND ADD , BLOCK E , Lot E52.99 5 , SECTION 29 TOWNSHIP 28 RANGE 03E	
FOX BRIER 2ND ADD , BLOCK E , Lot W42.36 2 , SECTION 29 TOWNSHIP 28 RANGE 03E	
FOX BRIER 2ND ADD , BLOCK E , Lot W43.87 3 , SECTION 29 TOWNSHIP 28 RANGE 03E	
FOX BRIER 2ND ADD , BLOCK F , Lot 1 , SECTION 29 TOWNSHIP 28 RANGE 03E	
FOX BRIER 2ND ADD , BLOCK F , Lot 11 , SECTION 29 TOWNSHIP 28 RANGE 03E	

Rose Hill City Council Packet

EXHIBIT B

Area B2 Description	
FOX BRIER 2ND ADD , BLOCK F , Lot 12 , SECTION 29 TOWNSHIP 28 RANGE 03E	
FOX BRIER 2ND ADD , BLOCK F , Lot 13 , SECTION 29 TOWNSHIP 28 RANGE 03E	
FOX BRIER 2ND ADD , BLOCK F , Lot 14 , SECTION 29 TOWNSHIP 28 RANGE 03E	
FOX BRIER 2ND ADD , BLOCK F , Lot 15 , SECTION 29 TOWNSHIP 28 RANGE 03E	
FOX BRIER 2ND ADD , BLOCK F , Lot 2 , SECTION 29 TOWNSHIP 28 RANGE 03E	
FOX BRIER 2ND ADD , BLOCK F , Lot 3 , SECTION 29 TOWNSHIP 28 RANGE 03E	
FOX BRIER 2ND ADD , BLOCK F , Lot 4 , SECTION 29 TOWNSHIP 28 RANGE 03E	
FOX BRIER 2ND ADD , BLOCK F , Lot 5 , SECTION 29 TOWNSHIP 28 RANGE 03E	
FOX BRIER 2ND ADD , BLOCK F , Lot 6 , SECTION 29 TOWNSHIP 28 RANGE 03E	
FOX BRIER 2ND ADD , BLOCK F , Lot 7 , SECTION 29 TOWNSHIP 28 RANGE 03E	
FOX BRIER 2ND ADD , BLOCK F , Lot 8 , SECTION 29 TOWNSHIP 28 RANGE 03E	
FOX BRIER 2ND ADD , BLOCK G , Lot 11 , SECTION 29 TOWNSHIP 28 RANGE 03E	
FOX BRIER 2ND ADD , BLOCK G , Lot 12 , SECTION 29 TOWNSHIP 28 RANGE 03E	
FOX BRIER 2ND ADD , BLOCK G , Lot 13 , SECTION 29 TOWNSHIP 28 RANGE 03E	
FOX BRIER 2ND ADD , BLOCK G , Lot 14 , SECTION 29 TOWNSHIP 28 RANGE 03E	
FOX BRIER 2ND ADD , BLOCK G , Lot 15 , SECTION 29 TOWNSHIP 28 RANGE 03E	
FOX BRIER 2ND ADD , BLOCK G , Lot 16 , SECTION 29 TOWNSHIP 28 RANGE 03E	
FOX BRIER 2ND ADD , BLOCK G , Lot 17 , SECTION 29 TOWNSHIP 28 RANGE 03E	
FOX BRIER 2ND ADD , BLOCK G , Lot 18 , SECTION 29 TOWNSHIP 28 RANGE 03E	
FOX BRIER 2ND ADD , BLOCK G , Lot 19 , SECTION 29 TOWNSHIP 28 RANGE 03E	
FOX BRIER 2ND ADD , BLOCK G , Lot 20 , SECTION 29 TOWNSHIP 28 RANGE 03E	
FOX BRIER 2ND ADD , BLOCK G , Lot 21 , SECTION 29 TOWNSHIP 28 RANGE 03E	
FOX BRIER 2ND ADD , BLOCK G , Lot 22 , SECTION 29 TOWNSHIP 28 RANGE 03E	
FOX BRIER 2ND ADD , BLOCK G , Lot 23 , SECTION 29 TOWNSHIP 28 RANGE 03E	
FOX BRIER 2ND ADD , BLOCK G , Lot 24 , SECTION 29 TOWNSHIP 28 RANGE 03E	
FOX BRIER 2ND ADD , BLOCK G , Lot 26 , SECTION 29 TOWNSHIP 28 RANGE 03E	
FOX BRIER 2ND ADD , BLOCK G , Lot 27 , SECTION 29 TOWNSHIP 28 RANGE 03E	
FOX BRIER 2ND ADD , BLOCK G , Lot 28 , SECTION 29 TOWNSHIP 28 RANGE 03E	
FOX BRIER 2ND ADD , BLOCK G , Lot 29 , SECTION 29 TOWNSHIP 28 RANGE 03E	
FOX BRIER 2ND ADD , BLOCK G , Lot 3 , SECTION 29 TOWNSHIP 28 RANGE 03E	
FOX BRIER 2ND ADD , BLOCK G , Lot 4 , SECTION 29 TOWNSHIP 28 RANGE 03E	
FOX BRIER 2ND ADD , BLOCK G , Lot 5 , SECTION 29 TOWNSHIP 28 RANGE 03E	
FOX BRIER 2ND ADD , BLOCK G , Lot 6 , SECTION 29 TOWNSHIP 28 RANGE 03E	
FOX BRIER 2ND ADD , BLOCK G , Lot 7 , SECTION 29 TOWNSHIP 28 RANGE 03E	
FOX BRIER 2ND ADD , BLOCK G , Lot 8 , SECTION 29 TOWNSHIP 28 RANGE 03E	
FOX BRIER 2ND ADD, S29, T28, R03E, BLOCK B, Lot 8	
FOX BRIER 2ND ADD, S29, T28, R03E, BLOCK D, Lot 13, SECTION 29 TOWNSHIP 28 RANGE 03E	
FOX BRIER 2ND ADD, S29, T28, R03E, BLOCK E, Lot W32.01 5	
FOX BRIER 2ND ADD, S29, T28, R03E, BLOCK F, Lot 10	
FOX BRIER 2ND ADD, S29, T28, R03E, BLOCK F, Lot 9	
FOX BRIER 2ND ADD, S29, T28, R03E, BLOCK G, Lot 1	
FOX BRIER 2ND ADD, S29, T28, R03E, BLOCK G, Lot 2, SECTION 29 TOWNSHIP 28 RANGE 03E	
FOX BRIER 2ND ADD, S29, T28, R03E, BLOCK G, Lot 25, SECTION 29 TOWNSHIP 28 RANGE 03E	
FOX BRIER 2ND ADD, S29, T28, R03E, BLOCK G, Lot 30	
FOX BRIER 2ND ADD, S29, T28, R03E, BLOCK G, Lot 9; 10	
HARRIS HGTS , ACRES 4.2 , LT 13 BLK A LT 1 BLK H HARRIS HEIGHTS FOURTH ADDITION SECTION 32 TOWNSHIP 28 RANGE 03E	
HARRIS HGTS , BLOCK A , Lot 10 , SECTION 32 TOWNSHIP 28 RANGE 03E	
HARRIS HGTS , BLOCK A , Lot 11 , SECTION 32 TOWNSHIP 28 RANGE 03E	
HARRIS HGTS , BLOCK A , Lot 12 , SECTION 32 TOWNSHIP 28 RANGE 03E	
HARRIS HGTS , BLOCK A , Lot 2 , SECTION 32 TOWNSHIP 28 RANGE 03E	
HARRIS HGTS , BLOCK A , Lot 3 , SECTION 32 TOWNSHIP 28 RANGE 03E	
HARRIS HGTS , BLOCK A , Lot 4 , SECTION 32 TOWNSHIP 28 RANGE 03E	
HARRIS HGTS , BLOCK A , Lot 5 , SECTION 32 TOWNSHIP 28 RANGE 03E	
HARRIS HGTS , BLOCK A , Lot 6 , SECTION 32 TOWNSHIP 28 RANGE 03E	
HARRIS HGTS , BLOCK A , Lot 8 , SECTION 32 TOWNSHIP 28 RANGE 03E	
HARRIS HGTS , BLOCK A , Lot 9 , SECTION 32 TOWNSHIP 28 RANGE 03E	
HARRIS HGTS , BLOCK A , Lot N172 1 , ACRES 1.1 , SECTION 32 TOWNSHIP 28 RANGE 03E	
HARRIS HGTS , BLOCK B , Lot 2 , SECTION 32 TOWNSHIP 28 RANGE 03E	

Rose Hill City Council Packet

EXHIBIT B

Area B2 Description	
HARRIS HGTS , BLOCK B , Lot 3 , SECTION 32 TOWNSHIP 28 RANGE 03E	
HARRIS HGTS , BLOCK B , Lot 4 , SECTION 32 TOWNSHIP 28 RANGE 03E	
HARRIS HGTS , BLOCK B , Lot 5 , SECTION 32 TOWNSHIP 28 RANGE 03E	
HARRIS HGTS , BLOCK B , Lot 6 , (SCALED) SECTION 32 TOWNSHIP 28 RANGE 03E	
HARRIS HGTS , BLOCK C , Lot 1 , SECTION 32 TOWNSHIP 28 RANGE 03E	
HARRIS HGTS , BLOCK C , Lot 2 , SECTION 32 TOWNSHIP 28 RANGE 03E	
HARRIS HGTS , BLOCK C , Lot 3 , SECTION 32 TOWNSHIP 28 RANGE 03E	
HARRIS HGTS , BLOCK C , Lot 4 , SECTION 32 TOWNSHIP 28 RANGE 03E	
HARRIS HGTS 2ND ADD , BLOCK 1 , Lot 1; N/2 2 , SECTION 32 TOWNSHIP 28 RANGE 03E	
HARRIS HGTS 2ND ADD , BLOCK 1 , Lot 4 , SECTION 32 TOWNSHIP 28 RANGE 03E	
HARRIS HGTS 2ND ADD , BLOCK 1 , Lot 5 , SECTION 32 TOWNSHIP 28 RANGE 03E	
HARRIS HGTS 2ND ADD , BLOCK 1 , Lot 6 , SECTION 32 TOWNSHIP 28 RANGE 03E	
HARRIS HGTS 2ND ADD , BLOCK 1 , Lot 7 , SECTION 32 TOWNSHIP 28 RANGE 03E	
HARRIS HGTS 2ND ADD , BLOCK 1 , Lot S1/2 2; 3 , SECTION 32 TOWNSHIP 28 RANGE 03E	
HARRIS HGTS 2ND ADD , BLOCK 2 , Lot 2 , SECTION 32 TOWNSHIP 28 RANGE 03E	
HARRIS HGTS 2ND ADD , BLOCK 2 , Lot 3 , SECTION 32 TOWNSHIP 28 RANGE 03E	
HARRIS HGTS 2ND ADD , BLOCK 3 , Lot 1 , SECTION 32 TOWNSHIP 28 RANGE 03E	
HARRIS HGTS 2ND ADD , BLOCK 3 , Lot 2 , SECTION 32 TOWNSHIP 28 RANGE 03E	
HARRIS HGTS 2ND ADD , BLOCK 3 , Lot 3 , SECTION 32 TOWNSHIP 28 RANGE 03E	
HARRIS HGTS 2ND ADD , BLOCK 4 , Lot 1 , SECTION 32 TOWNSHIP 28 RANGE 03E	
HARRIS HGTS 2ND ADD , BLOCK 4 , Lot 2 , SECTION 32 TOWNSHIP 28 RANGE 03E	
HARRIS HGTS 2ND ADD, REPLAT PT , BLOCK 1 , Lot 1 , SECTION 32 TOWNSHIP 28 RANGE 03E	
HARRIS HGTS 2ND ADD, REPLAT PT , BLOCK 1 , Lot 2 , SECTION 32 TOWNSHIP 28 RANGE 03E	
HARRIS HGTS 2ND ADD, S32, T28, R03E, BLOCK 2, Lot 1	
HARRIS HGTS 3RD ADD , BLOCK B , Lot 10 , SECTION 32 TOWNSHIP 28 RANGE 03E	
HARRIS HGTS 3RD ADD , BLOCK B , Lot 7 , SECTION 32 TOWNSHIP 28 RANGE 03E	
HARRIS HGTS 3RD ADD , BLOCK B , Lot 8 , SECTION 32 TOWNSHIP 28 RANGE 03E	
HARRIS HGTS 3RD ADD , BLOCK B , Lot 9 , SECTION 32 TOWNSHIP 28 RANGE 03E	
HARRIS HGTS 3RD ADD , BLOCK C , Lot 5 , SECTION 32 TOWNSHIP 28 RANGE 03E	
HARRIS HGTS 3RD ADD , BLOCK C , Lot 6 , SECTION 32 TOWNSHIP 28 RANGE 03E	
HARRIS HGTS 3RD ADD , BLOCK C , Lot 7 , SECTION 32 TOWNSHIP 28 RANGE 03E	
HARRIS HGTS 3RD ADD , BLOCK C , Lot 8 , SECTION 32 TOWNSHIP 28 RANGE 03E	
HARRIS HGTS 3RD ADD , BLOCK C , Lot 9 , SECTION 32 TOWNSHIP 28 RANGE 03E	
HARRIS HGTS 3RD ADD , BLOCK D , Lot 1 , SECTION 32 TOWNSHIP 28 RANGE 03E	
HARRIS HGTS 3RD ADD , BLOCK D , Lot 2 , SECTION 32 TOWNSHIP 28 RANGE 03E	
HARRIS HGTS 3RD ADD , BLOCK D , Lot 3 , SECTION 32 TOWNSHIP 28 RANGE 03E	
HARRIS HGTS 3RD ADD , BLOCK D , Lot 4 , SECTION 32 TOWNSHIP 28 RANGE 03E	
HARRIS HGTS 3RD ADD , BLOCK D , Lot 6 , SECTION 32 TOWNSHIP 28 RANGE 03E	
HARRIS HGTS 3RD ADD , BLOCK E , Lot 1 , SECTION 32 TOWNSHIP 28 RANGE 03E	
HARRIS HGTS 3RD ADD , BLOCK E , Lot 2 , SECTION 32 TOWNSHIP 28 RANGE 03E	
HARRIS HGTS 3RD ADD , BLOCK E , Lot 3 , SECTION 32 TOWNSHIP 28 RANGE 03E	
HARRIS HGTS 3RD ADD , BLOCK E , Lot 4 , SECTION 32 TOWNSHIP 28 RANGE 03E	
HARRIS HGTS 3RD ADD, S32, T28, R03E, BLOCK B, Lot 11	
HARRIS HGTS 3RD ADD, S32, T28, R03E, BLOCK D, Lot 5, SECTION 32 TOWNSHIP 28 RANGE 03E	
HARRIS HGTS 3RD ADD, S32, T28, R03E, BLOCK E, Lot 5	
HARRIS HGTS 4TH ADD , BLOCK F , Lot 3 , SECTION 32 TOWNSHIP 28 RANGE 03E	
HARRIS HGTS 4TH ADD , BLOCK F , Lot 4 , SECTION 32 TOWNSHIP 28 RANGE 03E	
HARRIS HGTS 4TH ADD , BLOCK F , Lot 5 , SECTION 32 TOWNSHIP 28 RANGE 03E	
HARRIS HGTS 4TH ADD , BLOCK G , Lot 1 , SECTION 32 TOWNSHIP 28 RANGE 03E	
HARRIS HGTS 4TH ADD , BLOCK G , Lot 10 , SECTION 32 TOWNSHIP 28 RANGE 03E	
HARRIS HGTS 4TH ADD , BLOCK G , Lot 3 , SECTION 32 TOWNSHIP 28 RANGE 03E	
HARRIS HGTS 4TH ADD , BLOCK G , Lot 4 , SECTION 32 TOWNSHIP 28 RANGE 03E	
HARRIS HGTS 4TH ADD , BLOCK G , Lot 5 , SECTION 32 TOWNSHIP 28 RANGE 03E	
HARRIS HGTS 4TH ADD , BLOCK G , Lot 6 , SECTION 32 TOWNSHIP 28 RANGE 03E	
HARRIS HGTS 4TH ADD , BLOCK G , Lot 7 , SECTION 32 TOWNSHIP 28 RANGE 03E	
HARRIS HGTS 4TH ADD , BLOCK G , Lot 8 , SECTION 32 TOWNSHIP 28 RANGE 03E	
HARRIS HGTS 4TH ADD , BLOCK G , Lot 9 , SECTION 32 TOWNSHIP 28 RANGE 03E	
HARRIS HGTS 4TH ADD , BLOCK H , Lot 2 , SECTION 32 TOWNSHIP 28 RANGE 03E	

Rose Hill City Council Packet

EXHIBIT B

[illegible]

Rose Hill City Council Packet

EXHIBIT B

Area B2 Description	
HARRIS HGTS 4TH ADD , BLOCK M , Lot 9 , SECTION 32 TOWNSHIP 28 RANGE 03E	
HARRIS HGTS 4TH ADD , BLOCK N , Lot 1 , SECTION 32 TOWNSHIP 28 RANGE 03E	
HARRIS HGTS 4TH ADD , BLOCK P , Lot 2 , SECTION 32 TOWNSHIP 28 RANGE 03E	
HARRIS HGTS 4TH ADD , BLOCK P , Lot 3 , SECTION 32 TOWNSHIP 28 RANGE 03E	
HARRIS HGTS 4TH ADD , BLOCK P , Lot 4 , SECTION 32 TOWNSHIP 28 RANGE 03E	
HARRIS HGTS 4TH ADD , BLOCK P , Lot 6 , SECTION 32 TOWNSHIP 28 RANGE 03E	
HARRIS HGTS 4TH ADD , BLOCK R , Lot 1 , SECTION 32 TOWNSHIP 28 RANGE 03E	
SECTION 32 TOWNSHIP 28 RANGE 03E	
SECTION 32 TOWNSHIP 28 RANGE 03E	
HARRIS HGTS 4TH ADD, S32, T28, R03E, BLOCK G, Lot 2	
HARRIS HGTS 4TH ADD, S32, T28, R03E, BLOCK H, Lot 4	
HARRIS HGTS 4TH ADD, S32, T28, R03E, BLOCK H, Lot 7	
HARRIS HGTS 4TH ADD, S32, T28, R03E, BLOCK K, Lot 13	
HARRIS HGTS 4TH ADD, S32, T28, R03E, BLOCK K, Lot 16	
HARRIS HGTS 4TH ADD, S32, T28, R03E, BLOCK K, Lot 19	
HARRIS HGTS 4TH ADD, S32, T28, R03E, BLOCK L, Lot 14, SECTION 32 TOWNSHIP 28 RANGE 03E	
HARRIS HGTS 4TH ADD, S32, T28, R03E, BLOCK L, Lot 7	
HARRIS HGTS 4TH ADD, S32, T28, R03E, BLOCK P, Lot 1	
HARRIS HGTS 4TH ADD, S32, T28, R03E, BLOCK P, Lot 5	
HARRIS HGTS, S32, T28, R03E, BLOCK A, Lot 7	
HARRIS HGTS, S32, T28, R03E, BLOCK B, Lot 1, (SCALED)	
HAYDEN ADDITION , BLOCK A , Lot 1 , SECTION 05 TOWNSHIP 29 RANGE 03E	
JAN LEE 3RD ADD , BLOCK 1 , Lot 1 , ACRES 2.0 , SECTION 31 TOWNSHIP 28 RANGE 03E	
SECTION 31 TOWNSHIP 28 RANGE 03E	
JONES, GOMER, ADD , BLOCK A , Lot 1 & 2 , ACRES 1.0 , (SCALED) SECTION 31 TOWNSHIP 28 RANGE 03E	
JONES, GOMER, ADD , BLOCK C , Lot 2; RES G , SECTION 31 TOWNSHIP 28 RANGE 03E	
JONES, GOMER, ADD , BLOCK C , Lot 3 , SECTION 31 TOWNSHIP 28 RANGE 03E	
JONES, GOMER, ADD , BLOCK C , Lot 4 , SECTION 31 TOWNSHIP 28 RANGE 03E	
JONES, GOMER, ADD , BLOCK C , Lot 5 , SECTION 31 TOWNSHIP 28 RANGE 03E	
JONES, GOMER, ADD , BLOCK C , Lot 6 , SECTION 31 TOWNSHIP 28 RANGE 03E	
JONES, GOMER, ADD , BLOCK D , Lot 1 , SECTION 31 TOWNSHIP 28 RANGE 03E	
JONES, GOMER, ADD , BLOCK D , Lot 2 , SECTION 31 TOWNSHIP 28 RANGE 03E	
JONES, GOMER, ADD , BLOCK D , Lot 3 , SECTION 31 TOWNSHIP 28 RANGE 03E	
JONES, GOMER, ADD , BLOCK E , Lot 2 , SECTION 31 TOWNSHIP 28 RANGE 03E	
JONES, GOMER, ADD , BLOCK E , Lot 3 , SECTION 31 TOWNSHIP 28 RANGE 03E	
JONES, GOMER, ADD , BLOCK E , Lot 4 , (SCALED) SECTION 31 TOWNSHIP 28 RANGE 03E	
JONES, GOMER, ADD, S31, T28, R03E, BLOCK E, Lot 1	
JONES, GOMER, ADD, S31, T28, R03E, Lot RES F	
KERR-JONES ADD , BLOCK 1 , Lot 1 , ACRES 2.4 , SECTION 05 TOWNSHIP 29 RANGE 03E	
KERR-JONES ADD , BLOCK 1 , Lot 2 , ACRES 2.2 , SECTION 05 TOWNSHIP 29 RANGE 03E	
PEPPERTREE ADD , BLOCK 1 , Lot 1 , SECTION 29 TOWNSHIP 28 RANGE 03E	
PEPPERTREE ADD , BLOCK 1 , Lot 3 , SECTION 29 TOWNSHIP 28 RANGE 03E	
PEPPERTREE ADD , BLOCK 1 , Lot 4 , SECTION 29 TOWNSHIP 28 RANGE 03E	
PEPPERTREE ADD , BLOCK 1 , Lot 5 , SECTION 29 TOWNSHIP 28 RANGE 03E	
PEPPERTREE ADD , BLOCK 1 , Lot 6 , SECTION 29 TOWNSHIP 28 RANGE 03E	
PEPPERTREE ADD , BLOCK 1 , Lot 7 , SECTION 29 TOWNSHIP 28 RANGE 03E	
PEPPERTREE ADD , BLOCK 1 , Lot 8 , SECTION 29 TOWNSHIP 28 RANGE 03E	
PEPPERTREE ADD , BLOCK 1 , Lot E40.49 2 , SECTION 29 TOWNSHIP 28 RANGE 03E	
PEPPERTREE ADD , BLOCK 1 , Lot W41.51 2 , SECTION 29 TOWNSHIP 28 RANGE 03E	
PEPPERTREE ADD , BLOCK 2 , Lot 1 , SECTION 29 TOWNSHIP 28 RANGE 03E	
PEPPERTREE ADD , BLOCK 2 , Lot 3 , SECTION 29 TOWNSHIP 28 RANGE 03E	
PEPPERTREE ADD , BLOCK 2 , Lot 4 , SECTION 29 TOWNSHIP 28 RANGE 03E	
PEPPERTREE ADD , BLOCK 2 , Lot 5 , SECTION 29 TOWNSHIP 28 RANGE 03E	
PEPPERTREE ADD , BLOCK 3 , Lot 1 , SECTION 29 TOWNSHIP 28 RANGE 03E	
PEPPERTREE ADD , BLOCK 3 , Lot 10 , SECTION 29 TOWNSHIP 28 RANGE 03E	
PEPPERTREE ADD , BLOCK 3 , Lot 2 , SECTION 29 TOWNSHIP 28 RANGE 03E	
PEPPERTREE ADD , BLOCK 3 , Lot 3 , SECTION 29 TOWNSHIP 28 RANGE 03E	
PEPPERTREE ADD , BLOCK 3 , Lot 5 , SECTION 29 TOWNSHIP 28 RANGE 03E	

Rose Hill City Council Packet

Area B2 Description
PEPPERTREE ADD , BLOCK 3 , Lot 6 , SECTION 29 TOWNSHIP 28 RANGE 03E
PEPPERTREE ADD , BLOCK 3 , Lot 7 , SECTION 29 TOWNSHIP 28 RANGE 03E
PEPPERTREE ADD , BLOCK 3 , Lot 8 , SECTION 29 TOWNSHIP 28 RANGE 03E
PEPPERTREE ADD , BLOCK 3 , Lot 9 , SECTION 29 TOWNSHIP 28 RANGE 03E
PEPPERTREE ADD , BLOCK 4 , Lot 1 , SECTION 29 TOWNSHIP 28 RANGE 03E
PEPPERTREE ADD , BLOCK 4 , Lot 11 , SECTION 29 TOWNSHIP 28 RANGE 03E
PEPPERTREE ADD , BLOCK 4 , Lot 12 , SECTION 29 TOWNSHIP 28 RANGE 03E
PEPPERTREE ADD , BLOCK 4 , Lot 14 , SECTION 29 TOWNSHIP 28 RANGE 03E
PEPPERTREE ADD , BLOCK 4 , Lot 2 , SECTION 29 TOWNSHIP 28 RANGE 03E
PEPPERTREE ADD , BLOCK 4 , Lot 3 , SECTION 29 TOWNSHIP 28 RANGE 03E
PEPPERTREE ADD , BLOCK 4 , Lot 4 , SECTION 29 TOWNSHIP 28 RANGE 03E
PEPPERTREE ADD , BLOCK 4 , Lot 5 , SECTION 29 TOWNSHIP 28 RANGE 03E
PEPPERTREE ADD , BLOCK 4 , Lot 6 , SECTION 29 TOWNSHIP 28 RANGE 03E
PEPPERTREE ADD , BLOCK 4 , Lot 8 , SECTION 29 TOWNSHIP 28 RANGE 03E
PEPPERTREE ADD , BLOCK 4 , Lot 9 , SECTION 29 TOWNSHIP 28 RANGE 03E
PEPPERTREE ADD , BLOCK 5 , Lot 1 , SECTION 29 TOWNSHIP 28 RANGE 03E
PEPPERTREE ADD , BLOCK 5 , Lot 10 , SECTION 29 TOWNSHIP 28 RANGE 03E
PEPPERTREE ADD , BLOCK 5 , Lot 11 , SECTION 29 TOWNSHIP 28 RANGE 03E
PEPPERTREE ADD , BLOCK 5 , Lot 2 , SECTION 29 TOWNSHIP 28 RANGE 03E
PEPPERTREE ADD , BLOCK 5 , Lot 3 , SECTION 29 TOWNSHIP 28 RANGE 03E
PEPPERTREE ADD , BLOCK 5 , Lot 4 , SECTION 29 TOWNSHIP 28 RANGE 03E
PEPPERTREE ADD , BLOCK 5 , Lot 5 , SECTION 29 TOWNSHIP 28 RANGE 03E
PEPPERTREE ADD , BLOCK 5 , Lot 6 , SECTION 29 TOWNSHIP 28 RANGE 03E
PEPPERTREE ADD , BLOCK 5 , Lot 7 , SECTION 29 TOWNSHIP 28 RANGE 03E
PEPPERTREE ADD , BLOCK 5 , Lot 8 , SECTION 29 TOWNSHIP 28 RANGE 03E
PEPPERTREE ADD , BLOCK 5 , Lot 9 , SECTION 29 TOWNSHIP 28 RANGE 03E
PEPPERTREE ADD , S29, T28, R03E, BLOCK 2, Lot 2
PEPPERTREE ADD , S29, T28, R03E, BLOCK 3, Lot 4
PEPPERTREE ADD , S29, T28, R03E, BLOCK 4, Lot 10
PEPPERTREE ADD , S29, T28, R03E, BLOCK 4, Lot 13, SECTION 29 TOWNSHIP 28 RANGE 03E
PEPPERTREE ADD , S29, T28, R03E, BLOCK 4, Lot 7
POSTON TRACTS , BLOCK A , Lot 1 , SECTION 05 TOWNSHIP 29 RANGE 03E
PRIMROSE ADD (REPLAT) , BLOCK D , Lot 44 , SECTION 31 TOWNSHIP 28 RANGE 03E
PRIMROSE ADD (REPLAT) , BLOCK D , Lot 45 , SECTION 31 TOWNSHIP 28 RANGE 03E
PRIMROSE ADD , BLOCK A , Lot 1 , SECTION 31 TOWNSHIP 28 RANGE 03E
PRIMROSE ADD , BLOCK A , Lot 3 , SECTION 31 TOWNSHIP 28 RANGE 03E
PRIMROSE ADD , BLOCK A , Lot 4 , SECTION 31 TOWNSHIP 28 RANGE 03E
PRIMROSE ADD , BLOCK A , Lot 5 , SECTION 31 TOWNSHIP 28 RANGE 03E
PRIMROSE ADD , BLOCK A , Lot 6 , SECTION 31 TOWNSHIP 28 RANGE 03E
PRIMROSE ADD , BLOCK B , Lot 10 , SECTION 31 TOWNSHIP 28 RANGE 03E
PRIMROSE ADD , BLOCK B , Lot 11 , SECTION 31 TOWNSHIP 28 RANGE 03E
PRIMROSE ADD , BLOCK B , Lot 12 , SECTION 31 TOWNSHIP 28 RANGE 03E
PRIMROSE ADD , BLOCK B , Lot 13 , SECTION 31 TOWNSHIP 28 RANGE 03E
PRIMROSE ADD , BLOCK B , Lot 14 , SECTION 31 TOWNSHIP 28 RANGE 03E
PRIMROSE ADD , BLOCK B , Lot 15 , SECTION 31 TOWNSHIP 28 RANGE 03E
PRIMROSE ADD , BLOCK B , Lot 16 , SECTION 31 TOWNSHIP 28 RANGE 03E
PRIMROSE ADD , BLOCK B , Lot 17 , SECTION 31 TOWNSHIP 28 RANGE 03E
PRIMROSE ADD , BLOCK B , Lot 18 , SECTION 31 TOWNSHIP 28 RANGE 03E
PRIMROSE ADD , BLOCK B , Lot 19 , SECTION 31 TOWNSHIP 28 RANGE 03E
PRIMROSE ADD , BLOCK B , Lot 2 , SECTION 31 TOWNSHIP 28 RANGE 03E
PRIMROSE ADD , BLOCK B , Lot 20 , SECTION 31 TOWNSHIP 28 RANGE 03E
PRIMROSE ADD , BLOCK B , Lot 3 , SECTION 31 TOWNSHIP 28 RANGE 03E
PRIMROSE ADD , BLOCK B , Lot 4 , SECTION 31 TOWNSHIP 28 RANGE 03E
PRIMROSE ADD , BLOCK B , Lot 5 , SECTION 31 TOWNSHIP 28 RANGE 03E
PRIMROSE ADD , BLOCK B , Lot 6 , SECTION 31 TOWNSHIP 28 RANGE 03E
PRIMROSE ADD , BLOCK B , Lot 7 , SECTION 31 TOWNSHIP 28 RANGE 03E
PRIMROSE ADD , BLOCK B , Lot 8 , SECTION 31 TOWNSHIP 28 RANGE 03E

EXHIBIT B

Area B2 Description	
PRIMROSE ADD , BLOCK B , Lot 9 , SECTION 31 TOWNSHIP 28 RANGE 03E	Rose Hill City Council Packet
PRIMROSE ADD , BLOCK C , Lot 1 , SECTION 31 TOWNSHIP 28 RANGE 03E	
PRIMROSE ADD , BLOCK C , Lot 10 , SECTION 31 TOWNSHIP 28 RANGE 03E	
PRIMROSE ADD , BLOCK C , Lot 11 , SECTION 31 TOWNSHIP 28 RANGE 03E	
PRIMROSE ADD , BLOCK C , Lot 12 , SECTION 31 TOWNSHIP 28 RANGE 03E	
PRIMROSE ADD , BLOCK C , Lot 13, 14 , SECTION 31 TOWNSHIP 28 RANGE 03E	
PRIMROSE ADD , BLOCK C , Lot 15 , SECTION 31 TOWNSHIP 28 RANGE 03E	
PRIMROSE ADD , BLOCK C , Lot 16 , SECTION 31 TOWNSHIP 28 RANGE 03E	
PRIMROSE ADD , BLOCK C , Lot 17 , SECTION 31 TOWNSHIP 28 RANGE 03E	
PRIMROSE ADD , BLOCK C , Lot 2 , SECTION 31 TOWNSHIP 28 RANGE 03E	
PRIMROSE ADD , BLOCK C , Lot 3 , SECTION 31 TOWNSHIP 28 RANGE 03E	
PRIMROSE ADD , BLOCK C , Lot 6 , SECTION 31 TOWNSHIP 28 RANGE 03E	
PRIMROSE ADD , BLOCK C , Lot 8 , SECTION 31 TOWNSHIP 28 RANGE 03E	
PRIMROSE ADD , BLOCK C , Lot 9 , SECTION 31 TOWNSHIP 28 RANGE 03E	
PRIMROSE ADD , BLOCK D , Lot 1 , SECTION 31 TOWNSHIP 28 RANGE 03E	
PRIMROSE ADD , BLOCK D , Lot 10 , SECTION 31 TOWNSHIP 28 RANGE 03E	
PRIMROSE ADD , BLOCK D , Lot 11 , SECTION 31 TOWNSHIP 28 RANGE 03E	
PRIMROSE ADD , BLOCK D , Lot 12 , SECTION 31 TOWNSHIP 28 RANGE 03E	
PRIMROSE ADD , BLOCK D , Lot 13 , SECTION 31 TOWNSHIP 28 RANGE 03E	
PRIMROSE ADD , BLOCK D , Lot 15 , SECTION 31 TOWNSHIP 28 RANGE 03E	
PRIMROSE ADD , BLOCK D , Lot 16 , SECTION 31 TOWNSHIP 28 RANGE 03E	
PRIMROSE ADD , BLOCK D , Lot 17 , SECTION 31 TOWNSHIP 28 RANGE 03E	
PRIMROSE ADD , BLOCK D , Lot 18 , SECTION 31 TOWNSHIP 28 RANGE 03E	
PRIMROSE ADD , BLOCK D , Lot 2 , SECTION 31 TOWNSHIP 28 RANGE 03E	
PRIMROSE ADD , BLOCK D , Lot 20 , SECTION 31 TOWNSHIP 28 RANGE 03E	
PRIMROSE ADD , BLOCK D , Lot 21 , SECTION 31 TOWNSHIP 28 RANGE 03E	
PRIMROSE ADD , BLOCK D , Lot 22 , SECTION 31 TOWNSHIP 28 RANGE 03E	
PRIMROSE ADD , BLOCK D , Lot 23 , SECTION 31 TOWNSHIP 28 RANGE 03E	
PRIMROSE ADD , BLOCK D , Lot 24 , SECTION 31 TOWNSHIP 28 RANGE 03E	
PRIMROSE ADD , BLOCK D , Lot 25 , SECTION 31 TOWNSHIP 28 RANGE 03E	
PRIMROSE ADD , BLOCK D , Lot 26 , SECTION 31 TOWNSHIP 28 RANGE 03E	
PRIMROSE ADD , BLOCK D , Lot 27 , SECTION 31 TOWNSHIP 28 RANGE 03E	
PRIMROSE ADD , BLOCK D , Lot 28 , SECTION 31 TOWNSHIP 28 RANGE 03E	
PRIMROSE ADD , BLOCK D , Lot 29 , SECTION 31 TOWNSHIP 28 RANGE 03E	
PRIMROSE ADD , BLOCK D , Lot 3 , SECTION 31 TOWNSHIP 28 RANGE 03E	
PRIMROSE ADD , BLOCK D , Lot 30 , SECTION 31 TOWNSHIP 28 RANGE 03E	
PRIMROSE ADD , BLOCK D , Lot 31 , SECTION 31 TOWNSHIP 28 RANGE 03E	
PRIMROSE ADD , BLOCK D , Lot 32 , SECTION 31 TOWNSHIP 28 RANGE 03E	
PRIMROSE ADD , BLOCK D , Lot 33 , SECTION 31 TOWNSHIP 28 RANGE 03E	
PRIMROSE ADD , BLOCK D , Lot 34 , SECTION 31 TOWNSHIP 28 RANGE 03E	
PRIMROSE ADD , BLOCK D , Lot 37 , SECTION 31 TOWNSHIP 28 RANGE 03E	
PRIMROSE ADD , BLOCK D , Lot 38 , SECTION 31 TOWNSHIP 28 RANGE 03E	
PRIMROSE ADD , BLOCK D , Lot 39 , SECTION 31 TOWNSHIP 28 RANGE 03E	
PRIMROSE ADD , BLOCK D , Lot 4 , SECTION 31 TOWNSHIP 28 RANGE 03E	
PRIMROSE ADD , BLOCK D , Lot 41 , SECTION 31 TOWNSHIP 28 RANGE 03E	
PRIMROSE ADD , BLOCK D , Lot 43 , SECTION 31 TOWNSHIP 28 RANGE 03E	
PRIMROSE ADD , BLOCK D , Lot 5 , SECTION 31 TOWNSHIP 28 RANGE 03E	
PRIMROSE ADD , BLOCK D , Lot 7 , SECTION 31 TOWNSHIP 28 RANGE 03E	
PRIMROSE ADD , BLOCK D , Lot 8 , SECTION 31 TOWNSHIP 28 RANGE 03E	
PRIMROSE ADD , BLOCK D , Lot 9 , SECTION 31 TOWNSHIP 28 RANGE 03E	
PRIMROSE ADD , Lot RES A , SECTION 31 TOWNSHIP 28 RANGE 03E	
E32.61 SE138.92 SW209.7 SWLY73.03 W11.18 NW61.88 W121.07 TO POB	
S116.16 NW148.33 W94.67 SW73.33 W69.42 NW121.63 TO POB	
W217.39 SE138.92 E95.02 N63.94 TO POB	
PRIMROSE ADD, S31, T28, R03E, BLOCK A, Lot 2	
PRIMROSE ADD, S31, T28, R03E, BLOCK B, Lot 1	
PRIMROSE ADD, S31, T28, R03E, BLOCK C, Lot 4	

EXHIBIT B

Area B2 Description

PRIMROSE ADD, S31, T28, R03E, BLOCK C, Lot 5
PRIMROSE ADD, S31, T28, R03E, BLOCK C, Lot 7
PRIMROSE ADD, S31, T28, R03E, BLOCK C, Lot RESERVE C, ACRES 2
PRIMROSE ADD, S31, T28, R03E, BLOCK D, Lot 14
PRIMROSE ADD, S31, T28, R03E, BLOCK D, Lot 19
PRIMROSE ADD, S31, T28, R03E, BLOCK D, Lot 35, SECTION 31 TOWNSHIP 28 RANGE 03E
PRIMROSE ADD, S31, T28, R03E, BLOCK D, Lot 36
PRIMROSE ADD, S31, T28, R03E, BLOCK D, Lot 42
PRIMROSE ADD, S31, T28, R03E, BLOCK D, Lot 6
ROCKWOOD FALLS ADD , BLOCK A , Lot 1 , SECTION 31 TOWNSHIP 28 RANGE 03E
ROCKWOOD FALLS ADD , BLOCK A , Lot 10 , SECTION 31 TOWNSHIP 28 RANGE 03E
ROCKWOOD FALLS ADD , BLOCK A , Lot 12 , SECTION 31 TOWNSHIP 28 RANGE 03E
ROCKWOOD FALLS ADD , BLOCK A , Lot 13 , SECTION 31 TOWNSHIP 28 RANGE 03E
ROCKWOOD FALLS ADD , BLOCK A , Lot 14 , SECTION 31 TOWNSHIP 28 RANGE 03E
ROCKWOOD FALLS ADD , BLOCK A , Lot 15 , SECTION 31 TOWNSHIP 28 RANGE 03E
ROCKWOOD FALLS ADD , BLOCK A , Lot 16 , SECTION 31 TOWNSHIP 28 RANGE 03E
ROCKWOOD FALLS ADD , BLOCK A , Lot 17 , SECTION 31 TOWNSHIP 28 RANGE 03E
ROCKWOOD FALLS ADD , BLOCK A , Lot 2 , SECTION 31 TOWNSHIP 28 RANGE 03E
ROCKWOOD FALLS ADD , BLOCK A , Lot 3 , SECTION 31 TOWNSHIP 28 RANGE 03E
ROCKWOOD FALLS ADD , BLOCK A , Lot 4 , SECTION 31 TOWNSHIP 28 RANGE 03E
ROCKWOOD FALLS ADD , BLOCK A , Lot 6 , SECTION 31 TOWNSHIP 28 RANGE 03E
ROCKWOOD FALLS ADD , BLOCK A , Lot 7 , SECTION 31 TOWNSHIP 28 RANGE 03E
ROCKWOOD FALLS ADD , BLOCK A , Lot 8 , SECTION 31 TOWNSHIP 28 RANGE 03E
ROCKWOOD FALLS ADD , BLOCK A , Lot 9 , SECTION 31 TOWNSHIP 28 RANGE 03E
ROCKWOOD FALLS ADD , BLOCK B , Lot 1 , SECTION 31 TOWNSHIP 28 RANGE 03E
ROCKWOOD FALLS ADD , BLOCK B , Lot 4 , SECTION 31 TOWNSHIP 28 RANGE 03E
ROCKWOOD FALLS ADD , BLOCK B , Lot 5 , SECTION 31 TOWNSHIP 28 RANGE 03E
ROCKWOOD FALLS ADD , BLOCK B , Lot 6 , SECTION 31 TOWNSHIP 28 RANGE 03E
ROCKWOOD FALLS ADD , BLOCK C , Lot 1 , SECTION 31 TOWNSHIP 28 RANGE 03E
ROCKWOOD FALLS ADD , Lot RESERVE A , SECTION 31 TOWNSHIP 28 RANGE 03E
ROCKWOOD FALLS ADD , Lot RESERVE B , SECTION 31 TOWNSHIP 28 RANGE 03E
ROCKWOOD FALLS ADD , Lot RESERVE C , ACRES 4.7 , SECTION 31 TOWNSHIP 28 RANGE 03E
ROCKWOOD FALLS ADD, S31, T28, R03E, BLOCK A, Lot 11
ROCKWOOD FALLS ADD, S31, T28, R03E, BLOCK A, Lot 18
ROCKWOOD FALLS ADD, S31, T28, R03E, BLOCK A, Lot 5
ROCKWOOD FALLS ADD, S31, T28, R03E, BLOCK B, Lot 2
ROCKWOOD FALLS ADD, S31, T28, R03E, BLOCK B, Lot 3
ROSE HILL IND PARK 1ST ADD, S06, T29, R03E, BLOCK 1, Lot 1; S1/2 2, ACRES 5
ROSE HILL IND PARK 1ST ADD, S06, T29, R03E, BLOCK 1, Lot 10, ACRES 2.7
ROSE HILL IND PARK 1ST ADD, S06, T29, R03E, BLOCK 1, Lot 3, ACRES 3.2
ROSE HILL IND PARK 1ST ADD, S06, T29, R03E, BLOCK 1, Lot 4, ACRES 2.4
ROSE HILL IND PARK 1ST ADD, S06, T29, R03E, BLOCK 1, Lot 5, ACRES 1.8
ROSE HILL IND PARK 1ST ADD, S06, T29, R03E, BLOCK 1, Lot 6, ACRES 5.2
ROSE HILL IND PARK 1ST ADD, S06, T29, R03E, BLOCK 1, Lot 7, ACRES 3.1
ROSE HILL IND PARK 1ST ADD, S06, T29, R03E, BLOCK 1, Lot 8, ACRES 2.5
ROSE HILL IND PARK 1ST ADD, S06, T29, R03E, BLOCK 1, Lot 9, ACRES 2.5
ROSE HILL IND PARK 1ST ADD, S06, T29, R03E, BLOCK 1, Lot N1/2 2, ACRES 1.6
ROSE HILL WWTP ADD, S29, T28, R03E, BLOCK 1, ACRES 103.7, LT 1 BLK 1; RESERVE A
ROSEBOROUGH ADD , ACRES 1.0 , BEG 1036.79S & 60W W195 N213 E195 S213 TO POB SECTION 31 TOWNSHIP 28 RANGE 03E
ROSEBOROUGH ADD , BEG 1036.79S & 255W NE/C NE4 W155 N213 S155 S213 TO POB SECTION 31 TOWNSHIP 28 RANGE 03E
ROSEBOROUGH ADD , BLOCK A , Lot 1 , SECTION 31 TOWNSHIP 28 RANGE 03E
ROSEBOROUGH ADD , BLOCK A , Lot 2 , SECTION 31 TOWNSHIP 28 RANGE 03E
ROSEBOROUGH ADD , BLOCK A , Lot 3 , SECTION 31 TOWNSHIP 28 RANGE 03E
ROSEBOROUGH ADD , BLOCK A , Lot 4 , SECTION 31 TOWNSHIP 28 RANGE 03E
ROSEBOROUGH ADD , BLOCK B , Lot 1 , SECTION 31 TOWNSHIP 28 RANGE 03E
ROSEBOROUGH ADD , BLOCK B , Lot 2 , SECTION 31 TOWNSHIP 28 RANGE 03E
ROSEBOROUGH ADD , BLOCK B , Lot 3 , SECTION 31 TOWNSHIP 28 RANGE 03E

Rose Hill City Council Packet

EXHIBIT B

[illegible]

Rose Hill City Council Packet

EXHIBIT B

Area B2 Description
ROSEBOROUGH ADD , BLOCK F , Lot 5; 6 , SECTION 31 TOWNSHIP 28 RANGE 03E
ROSEBOROUGH ADD , BLOCK F , Lot 7 , SECTION 31 TOWNSHIP 28 RANGE 03E
ROSEBOROUGH ADD , BLOCK F , Lot 8 , SECTION 31 TOWNSHIP 28 RANGE 03E
ROSEBOROUGH ADD , BLOCK F , Lot 9 , SECTION 31 TOWNSHIP 28 RANGE 03E
ROSEBOROUGH ADD , BLOCK G , Lot 1 , SECTION 31 TOWNSHIP 28 RANGE 03E
ROSEBOROUGH ADD , BLOCK G , Lot 2 , SECTION 31 TOWNSHIP 28 RANGE 03E
ROSEBOROUGH ADD , BLOCK G , Lot 3 , SECTION 31 TOWNSHIP 28 RANGE 03E
ROSEBOROUGH ADD , BLOCK G , Lot 4 , SECTION 31 TOWNSHIP 28 RANGE 03E
ROSEBOROUGH ADD , BLOCK G , Lot 5 , SECTION 31 TOWNSHIP 28 RANGE 03E
ROSEBOROUGH ADD , BLOCK G , Lot 6 , SECTION 31 TOWNSHIP 28 RANGE 03E
ROSEBOROUGH ADD , BLOCK G , Lot 8 , SECTION 31 TOWNSHIP 28 RANGE 03E
ROSEBOROUGH ADD, S31, T28, R03E, BLOCK B, Lot 4
ROSEBOROUGH ADD, S31, T28, R03E, BLOCK D, Lot 13
ROSEBOROUGH ADD, S31, T28, R03E, BLOCK G, Lot 7, SECTION 31 TOWNSHIP 28 RANGE 03E
S05 , T29 , R03E , ACRES 5.2 , BEG 165E NW/C NW1/4 E323.9 S388.24 SWLY385 W230 N450 NE234.9 TO POB LESS ROW
S05 , T29 , R03E , BEG 618S NW/C NW/4 E225 SWLY310 N207.68 TO POB LESS ROW (SCALED)
S05 , T29 , R03E , BEG NW/C NW1/4 E165 SW234.9 N165 TO POB LESS ROW
S05 , T29 , R03E , PT NE4 NW4 BEG 720W & 294S NE/C NW4 S132 W247.5 N132 E247.5 TO POB
S05 , T29 , R03E , PT NE4 NW4 BEG 720W & 426S NE/C NW4 S132 W247.5 N132 E247.5 TO POB
S05, T29, R03E, ACRES 17.1, E1/2 NE1/4 SW1/4 EXC W80 LESS ROW
S05, T29, R03E, ACRES 21.4, BEG NW/C SE4 E686.5 S1327.1 W686.5 N1327.9 TO POB LESS ROW
S06 , T29 , R03E , BEG 730W & 525N SE/C NE4 W140 N125 E140 S125 TO POB
S06 , T29 , R03E , N30 E730 SE4 LESS ROW
S06, T29, R03E, ACRES 74.9, SW/4 LYG N & W RR ROW EXC W779 S1006.7 LESS ROW
S19 , T28 , R03E , BEG 550S 60W NE/C NE/4 W120 N80 E 120 S80 TO POB
S29 , T28 , R03E , ACRES 2.7 , S300 E435.6 SW4 LESS ROW
S29 , T28 , R03E , ACRES 3.8 , PT SW4 SW4 BEG NE/C INTER 63RD ST & MAIN ST N603.14 E372.59 SLY189.28 S235 SW148.77 S130 W TO POB (SCALED)
S29 , T28 , R03E , PT SW4 SW4 BEG NW/C INTER TANGLEWOOD CT & 63RD ST W135 N130 NE148.77 S240 TO POB (SCALED)
S29 , T28 , R03E , S186.75 W116.64 SE4 SW4 LESS ROW
S30 , T28 , R03E , BEG 542.5S NE/C NE4 S100 W435 N100 E435 TO POB LESS ROW (SCALED)
S31 , T28 , R03E , ACRES 1.1 , BEG 525W NE/C SEC S290 W160 N290 E160 TO POB LESS ROW
S31 , T28 , R03E , ACRES 1.1 , PT NE4 NE4 BEG 50S & 60W NE/C SEC S290 W170 N290 E170 TO POB (SCALED)
S31 , T28 , R03E , ACRES 2.0 , PT NE4 NE4 BEG 50S & 230W NE/C SEC S290 W295 N290 E295 TO POB (SCALED)
S31 , T28 , R03E , BEG 60S NW/C NE14 NE1/4 E100 S180 W100 N180 TO POB
S31 , T28 , R03E , PT NE4 NE4 BEG 240S NW/C NE4 NE4 E100 S110 W100 N110 TO POB (SCALED)
N401.7 E857.26 TO POB & EXC S250 W871.21 LESS ROW
S32 , T28 , R03E , BEG NW/C SW/4 E220 S100 W220 N100 TO POB LESS ROW
S32 , T28 , R03E , N216.64 W116.64 NE4 NW4 LESS ROW
S32 , T28 , R03E , PT NE4 NW4 BEG 60N SW/C NE4 NW4 N186.73 E116.64 S186.63 W116.64 TO POB
SHOWALTER'S 1ST ADD , BEG NW/C LT 11 BLK B S53.99 E40.63 N.73 E36.37 N53.26 W77 TO POB SECTION 05 TOWNSHIP 29 RANGE 03E
SHOWALTER'S 1ST ADD , BLOCK A , Lot 1 , SECTION 05 TOWNSHIP 29 RANGE 03E
SHOWALTER'S 1ST ADD , BLOCK A , Lot 2 , SECTION 05 TOWNSHIP 29 RANGE 03E
SHOWALTER'S 1ST ADD , BLOCK A , Lot 3 , SECTION 05 TOWNSHIP 29 RANGE 03E
SHOWALTER'S 1ST ADD , BLOCK A , Lot 4 , SECTION 05 TOWNSHIP 29 RANGE 03E
SHOWALTER'S 1ST ADD , BLOCK B , Lot 1 , SECTION 05 TOWNSHIP 29 RANGE 03E
SHOWALTER'S 1ST ADD , BLOCK B , Lot 10 , SECTION 05 TOWNSHIP 29 RANGE 03E
SHOWALTER'S 1ST ADD , BLOCK B , Lot 12 , SECTION 05 TOWNSHIP 29 RANGE 03E
SHOWALTER'S 1ST ADD , BLOCK B , Lot 13 , SECTION 05 TOWNSHIP 29 RANGE 03E
SHOWALTER'S 1ST ADD , BLOCK B , Lot 14 , SECTION 05 TOWNSHIP 29 RANGE 03E
SHOWALTER'S 1ST ADD , BLOCK B , Lot 2 , SECTION 05 TOWNSHIP 29 RANGE 03E
SHOWALTER'S 1ST ADD , BLOCK B , Lot 4 , SECTION 05 TOWNSHIP 29 RANGE 03E
SHOWALTER'S 1ST ADD , BLOCK B , Lot 5 , SECTION 05 TOWNSHIP 29 RANGE 03E
SHOWALTER'S 1ST ADD , BLOCK B , Lot 6 , SECTION 05 TOWNSHIP 29 RANGE 03E
SHOWALTER'S 1ST ADD , BLOCK B , Lot 7 , SECTION 05 TOWNSHIP 29 RANGE 03E
SHOWALTER'S 1ST ADD , LT 11 BLK B EXC BEG NW/C S53.99 E40.63 N.73 E36.37 N53.26 W77 TO POB SECTION 05 TOWNSHIP 29 RANGE 03E
SHOWALTER'S 1ST ADD , PT LT 9 BLK B BEG NE/C LT 9 S75 W72.43 N44.5 W0.76 N30.5 E73.19 TO POB SECTION 05 TOWNSHIP 29 RANGE 03E
SHOWALTER'S 1ST ADD , PT LT 9 BLK B BEG NW/C LT 9 E80.81 S30.5 E0.79 S44.5 W81.57 N75 TO POB SECTION 05 TOWNSHIP 29 RANGE 03E

Rose Hill City Council Packet

EXHIBIT B

Area B2 Description

SHOWALTER'S 1ST ADD, S05, T29, R03E, BLOCK B, Lot 3
SHOWALTER'S 1ST ADD, S05, T29, R03E, BLOCK B, Lot 8
SHOWALTER'S 2ND ADD , BLOCK C , Lot 10 , SECTION 05 TOWNSHIP 29 RANGE 03E
SHOWALTER'S 2ND ADD , BLOCK C , Lot 11 , SECTION 05 TOWNSHIP 29 RANGE 03E
SHOWALTER'S 2ND ADD , BLOCK C , Lot 12 , SECTION 05 TOWNSHIP 29 RANGE 03E
SHOWALTER'S 2ND ADD , BLOCK C , Lot 13 , SECTION 05 TOWNSHIP 29 RANGE 03E
SHOWALTER'S 2ND ADD , BLOCK C , Lot 8 , SECTION 05 TOWNSHIP 29 RANGE 03E
SHOWALTER'S 2ND ADD , BLOCK C , Lot 9 , SECTION 05 TOWNSHIP 29 RANGE 03E
SHOWALTER'S 2ND ADD , BLOCK C , Lot Block Info N50 6, LT 7 SECTION 05 TOWNSHIP 29 RANGE 03E
SHOWALTER'S 2ND ADD , BLOCK D , Lot 1 , SECTION 05 TOWNSHIP 29 RANGE 03E
SHOWALTER'S 2ND ADD , BLOCK D , Lot 2 , SECTION 05 TOWNSHIP 29 RANGE 03E
SHOWALTER'S 2ND ADD , BLOCK D , Lot 3 , SECTION 05 TOWNSHIP 29 RANGE 03E
SHOWALTER'S 2ND ADD , LTS 4, 5 & 6 EXC N50 LT 6 BLK C SECTION 05 TOWNSHIP 29 RANGE 03E
TOWNSHIP 28 RANGE 03E
SIENNA RANCH (PHASE 1) , BLOCK A , Lot 1 , (FARM 311 - OWNER INFO) SECTION 19 TOWNSHIP 28 RANGE 03E
SIENNA RANCH (PHASE 1) , BLOCK A , Lot 11 , SECTION 19 TOWNSHIP 28 RANGE 03E
SIENNA RANCH (PHASE 1) , BLOCK A , Lot 12 , SECTION 19 TOWNSHIP 28 RANGE 03E
SIENNA RANCH (PHASE 1) , BLOCK A , Lot 13 , SECTION 19 TOWNSHIP 28 RANGE 03E
SIENNA RANCH (PHASE 1) , BLOCK A , Lot 14 , SECTION 19 TOWNSHIP 28 RANGE 03E
SIENNA RANCH (PHASE 1) , BLOCK A , Lot 15 , SECTION 19 TOWNSHIP 28 RANGE 03E
SIENNA RANCH (PHASE 1) , BLOCK A , Lot 16 , SECTION 19 TOWNSHIP 28 RANGE 03E
SIENNA RANCH (PHASE 1) , BLOCK A , Lot 2 , (FARM 311 - OWNER INFO) SECTION 19 TOWNSHIP 28 RANGE 03E
SIENNA RANCH (PHASE 1) , BLOCK A , Lot 20 , SECTION 19 TOWNSHIP 28 RANGE 03E
SIENNA RANCH (PHASE 1) , BLOCK A , Lot 21 , SECTION 19 TOWNSHIP 28 RANGE 03E
SIENNA RANCH (PHASE 1) , BLOCK A , Lot 22 , SECTION 19 TOWNSHIP 28 RANGE 03E
SIENNA RANCH (PHASE 1) , BLOCK A , Lot 23 , SECTION 19 TOWNSHIP 28 RANGE 03E
SIENNA RANCH (PHASE 1) , BLOCK A , Lot 24 , SECTION 19 TOWNSHIP 28 RANGE 03E
SIENNA RANCH (PHASE 1) , BLOCK A , Lot 25 , SECTION 19 TOWNSHIP 28 RANGE 03E
SIENNA RANCH (PHASE 1) , BLOCK A , Lot 27 , SECTION 19 TOWNSHIP 28 RANGE 03E
SIENNA RANCH (PHASE 1) , BLOCK A , Lot 28 , SECTION 19 TOWNSHIP 28 RANGE 03E
SIENNA RANCH (PHASE 1) , BLOCK A , Lot 3 , (FARM 311 - OWNER INFO) SECTION 19 TOWNSHIP 28 RANGE 03E
SIENNA RANCH (PHASE 1) , BLOCK A , Lot 5 , (FARM 311 - OWNER INFO) SECTION 19 TOWNSHIP 28 RANGE 03E
SIENNA RANCH (PHASE 1) , BLOCK A , Lot RES E , ACRES 1.9 , SECTION 19 TOWNSHIP 28 RANGE 03E
SIENNA RANCH (PHASE 1) , BLOCK A , Lot RES F , ACRES 1.0 , SECTION 19 TOWNSHIP 28 RANGE 03E
SIENNA RANCH (PHASE 1) , BLOCK B , Lot 10 , (FARM 311 - OWNER INFO) SECTION 19 TOWNSHIP 28 RANGE 03E
SIENNA RANCH (PHASE 1) , BLOCK B , Lot 13 , (FARM 311 - OWNER INFO) SECTION 19 TOWNSHIP 28 RANGE 03E
SIENNA RANCH (PHASE 1) , BLOCK B , Lot 2 , (FARM 311 - OWNER INFO) SECTION 19 TOWNSHIP 28 RANGE 03E
SIENNA RANCH (PHASE 1) , BLOCK B , Lot 4 , (FARM 311 - OWNER INFO) SECTION 19 TOWNSHIP 28 RANGE 03E
SIENNA RANCH (PHASE 1) , BLOCK B , Lot 5 , (FARM 311 - OWNER INFO) SECTION 19 TOWNSHIP 28 RANGE 03E
SIENNA RANCH (PHASE 1) , BLOCK B , Lot 7 , (FARM 311 - OWNER INFO) SECTION 19 TOWNSHIP 28 RANGE 03E
SIENNA RANCH (PHASE 1) , BLOCK B , Lot 8 , (FARM 311 - OWNER INFO) SECTION 19 TOWNSHIP 28 RANGE 03E
SIENNA RANCH (PHASE 1) , BLOCK B , Lot 9 , (FARM 311 - OWNER INFO) SECTION 19 TOWNSHIP 28 RANGE 03E
SIENNA RANCH (PHASE 1) , BLOCK C , Lot 10 , SECTION 19 TOWNSHIP 28 RANGE 03E
SIENNA RANCH (PHASE 1) , BLOCK C , Lot 12 , SECTION 19 TOWNSHIP 28 RANGE 03E
SIENNA RANCH (PHASE 1) , BLOCK C , Lot 13 , SECTION 19 TOWNSHIP 28 RANGE 03E
SIENNA RANCH (PHASE 1) , BLOCK C , Lot 2 , SECTION 19 TOWNSHIP 28 RANGE 03E
SIENNA RANCH (PHASE 1) , BLOCK C , Lot 3 , SECTION 19 TOWNSHIP 28 RANGE 03E
SIENNA RANCH (PHASE 1) , BLOCK C , Lot 4 , SECTION 19 TOWNSHIP 28 RANGE 03E
SIENNA RANCH (PHASE 1) , BLOCK C , Lot 5 , SECTION 19 TOWNSHIP 28 RANGE 03E
SIENNA RANCH (PHASE 1) , BLOCK C , Lot 6 , SECTION 19 TOWNSHIP 28 RANGE 03E
SIENNA RANCH (PHASE 1) , BLOCK C , Lot 7 , SECTION 19 TOWNSHIP 28 RANGE 03E
SIENNA RANCH (PHASE 1) , BLOCK C , Lot 8 , SECTION 19 TOWNSHIP 28 RANGE 03E
SIENNA RANCH (PHASE 1) , BLOCK C , Lot 9 , SECTION 19 TOWNSHIP 28 RANGE 03E
SIENNA RANCH (PHASE 1) , BLOCK D , Lot 1 , SECTION 19 TOWNSHIP 28 RANGE 03E
SIENNA RANCH (PHASE 1) , BLOCK D , Lot 2 , SECTION 19 TOWNSHIP 28 RANGE 03E
SIENNA RANCH (PHASE 1) , BLOCK D , Lot 3 , SECTION 19 TOWNSHIP 28 RANGE 03E
SIENNA RANCH (PHASE 1) , BLOCK D , Lot 4 , SECTION 19 TOWNSHIP 28 RANGE 03E
SIENNA RANCH (PHASE 1) , BLOCK D , Lot 5 , SECTION 19 TOWNSHIP 28 RANGE 03E

Rose Hill City Council Packet

EXHIBIT B

Area B2 Description	
SIENNA RANCH (PHASE 1) , BLOCK D , Lot 6 , SECTION 19 TOWNSHIP 28 RANGE 03E	
SIENNA RANCH (PHASE 1) , BLOCK D , Lot 7 , SECTION 19 TOWNSHIP 28 RANGE 03E	
SIENNA RANCH (PHASE 1) , BLOCK D , Lot 8 EXC W10 , SECTION 19 TOWNSHIP 28 RANGE 03E	
SIENNA RANCH (PHASE 1) , BLOCK D , Lot RESERVE C , ACRES 8.4 , SECTION 19 TOWNSHIP 28 RANGE 03E	
SIENNA RANCH (PHASE 1) , BLOCK D , Lot RESERVE D , SECTION 19 TOWNSHIP 28 RANGE 03E	
SIENNA RANCH (PHASE 1) , BLOCK D , Lot W10 LT 8 , SECTION 19 TOWNSHIP 28 RANGE 03E	
SIENNA RANCH (PHASE 1) , Lot RESERVE H , SECTION 19 TOWNSHIP 28 RANGE 03E	
SIENNA RANCH (PHASE 1), S19, T28, R03E, BLOCK A, Lot 26	
SIENNA RANCH (PHASE 1), S19, T28, R03E, BLOCK A, Lot 4	
SIENNA RANCH (PHASE 1), S19, T28, R03E, BLOCK B, Lot 1	
SIENNA RANCH (PHASE 1), S19, T28, R03E, BLOCK B, Lot 11, SECTION 19 TOWNSHIP 28 RANGE 03E	
SIENNA RANCH (PHASE 1), S19, T28, R03E, BLOCK B, Lot 12	
SIENNA RANCH (PHASE 1), S19, T28, R03E, BLOCK B, Lot 3	
SIENNA RANCH (PHASE 1), S19, T28, R03E, BLOCK B, Lot 6	
SIENNA RANCH (PHASE 1), S19, T28, R03E, BLOCK C, Lot 1	
SIENNA RANCH (PHASE 1), S19, T28, R03E, BLOCK C, Lot 11	
SIENNA RANCH (PHASE 1), S19, T28, R03E, BLOCK D, Lot 9	
SIENNA RANCH 2ND ADD , BLOCK A , Lot 1 , SECTION 19 TOWNSHIP 28 RANGE 03E	
SIENNA RANCH 2ND ADD , BLOCK A , Lot 10 , SECTION 19 TOWNSHIP 28 RANGE 03E	
SIENNA RANCH 2ND ADD , BLOCK A , Lot 11 , SECTION 19 TOWNSHIP 28 RANGE 03E	
SIENNA RANCH 2ND ADD , BLOCK A , Lot 13 , SECTION 19 TOWNSHIP 28 RANGE 03E	
SIENNA RANCH 2ND ADD , BLOCK A , Lot 2 , ACRES 1.1 , SECTION 19 TOWNSHIP 28 RANGE 03E	
SIENNA RANCH 2ND ADD , BLOCK A , Lot 3 , SECTION 19 TOWNSHIP 28 RANGE 03E	
SIENNA RANCH 2ND ADD , BLOCK A , Lot 4 , SECTION 19 TOWNSHIP 28 RANGE 03E	
SIENNA RANCH 2ND ADD , BLOCK A , Lot 5 , SECTION 19 TOWNSHIP 28 RANGE 03E	
SIENNA RANCH 2ND ADD , BLOCK A , Lot 6 , SECTION 19 TOWNSHIP 28 RANGE 03E	
SIENNA RANCH 2ND ADD , BLOCK A , Lot 8 , SECTION 19 TOWNSHIP 28 RANGE 03E	
SIENNA RANCH 2ND ADD , BLOCK A , Lot 9 , SECTION 19 TOWNSHIP 28 RANGE 03E	
SIENNA RANCH 2ND ADD , BLOCK B , Lot 1 , SECTION 19 TOWNSHIP 28 RANGE 03E	
SIENNA RANCH 2ND ADD , BLOCK B , Lot 10 , SECTION 19 TOWNSHIP 28 RANGE 03E	
SIENNA RANCH 2ND ADD , BLOCK B , Lot 11 , SECTION 19 TOWNSHIP 28 RANGE 03E	
SIENNA RANCH 2ND ADD , BLOCK B , Lot 12 , SECTION 19 TOWNSHIP 28 RANGE 03E	
SIENNA RANCH 2ND ADD , BLOCK B , Lot 2 , SECTION 19 TOWNSHIP 28 RANGE 03E	
SIENNA RANCH 2ND ADD , BLOCK B , Lot 3 , SECTION 19 TOWNSHIP 28 RANGE 03E	
SIENNA RANCH 2ND ADD , BLOCK B , Lot 4 , SECTION 19 TOWNSHIP 28 RANGE 03E	
SIENNA RANCH 2ND ADD , BLOCK B , Lot 6 , SECTION 19 TOWNSHIP 28 RANGE 03E	
SIENNA RANCH 2ND ADD , BLOCK B , Lot 7 , SECTION 19 TOWNSHIP 28 RANGE 03E	
SIENNA RANCH 2ND ADD , BLOCK B , Lot 8 , SECTION 19 TOWNSHIP 28 RANGE 03E	
SIENNA RANCH 2ND ADD , BLOCK B , Lot 9 , SECTION 19 TOWNSHIP 28 RANGE 03E	
SIENNA RANCH 2ND ADD , BLOCK B , Lot Block Info 5 EXC SELY10 SECTION 19 TOWNSHIP 28 RANGE 03E	
SIENNA RANCH 2ND ADD , BLOCK B , Lot Block Info SELY10 LT 5 SECTION 19 TOWNSHIP 28 RANGE 03E	
SIENNA RANCH 2ND ADD , BLOCK C , Lot 1 , SECTION 19 TOWNSHIP 28 RANGE 03E	
SIENNA RANCH 2ND ADD , BLOCK C , Lot RES C , SECTION 19 TOWNSHIP 28 RANGE 03E	
SIENNA RANCH 2ND ADD , BLOCK D , Lot 1 , SECTION 19 TOWNSHIP 28 RANGE 03E	
SIENNA RANCH 2ND ADD , BLOCK D , Lot 2 , SECTION 19 TOWNSHIP 28 RANGE 03E	
SIENNA RANCH 2ND ADD , BLOCK D , Lot 3 , SECTION 19 TOWNSHIP 28 RANGE 03E	
SIENNA RANCH 2ND ADD , BLOCK D , Lot 4 , SECTION 19 TOWNSHIP 28 RANGE 03E	
SIENNA RANCH 2ND ADD , BLOCK D , Lot 5 , SECTION 19 TOWNSHIP 28 RANGE 03E	
SIENNA RANCH 2ND ADD , BLOCK D , Lot 6 , SECTION 19 TOWNSHIP 28 RANGE 03E	
SIENNA RANCH 2ND ADD , BLOCK E , Lot 1 , SECTION 19 TOWNSHIP 28 RANGE 03E	
SIENNA RANCH 2ND ADD , BLOCK E , Lot 2 , SECTION 19 TOWNSHIP 28 RANGE 03E	
SIENNA RANCH 2ND ADD , BLOCK E , Lot 3 , SECTION 19 TOWNSHIP 28 RANGE 03E	
SIENNA RANCH 2ND ADD , BLOCK E , Lot 4 , SECTION 19 TOWNSHIP 28 RANGE 03E	
SIENNA RANCH 2ND ADD , BLOCK E , Lot 5 , SECTION 19 TOWNSHIP 28 RANGE 03E	
SIENNA RANCH 2ND ADD , BLOCK E , Lot 6 , SECTION 19 TOWNSHIP 28 RANGE 03E	
SIENNA RANCH 2ND ADD , BLOCK E , Lot 7 , SECTION 19 TOWNSHIP 28 RANGE 03E	
SIENNA RANCH 2ND ADD , BLOCK E , Lot 8 , SECTION 19 TOWNSHIP 28 RANGE 03E	

Rose Hill City Council Packet

EXHIBIT B

[illegible]

Rose Hill City Council Packet

EXHIBIT B

Area B2 Description	
SIENNA RANCH 3RD ADD , BLOCK B , Lot 3 , SECTION 19 TOWNSHIP 28 RANGE 03E	
SIENNA RANCH 3RD ADD , BLOCK B , Lot 4 , SECTION 19 TOWNSHIP 28 RANGE 03E	
SIENNA RANCH 3RD ADD , BLOCK B , Lot 5 , SECTION 19 TOWNSHIP 28 RANGE 03E	
SIENNA RANCH 3RD ADD , BLOCK B , Lot 6 , SECTION 19 TOWNSHIP 28 RANGE 03E	
SIENNA RANCH 3RD ADD , BLOCK B , Lot 7 , SECTION 19 TOWNSHIP 28 RANGE 03E	
SIENNA RANCH 3RD ADD , BLOCK C , Lot 1 , SECTION 19 TOWNSHIP 28 RANGE 03E	
SIENNA RANCH 3RD ADD , BLOCK C , Lot 2 , SECTION 19 TOWNSHIP 28 RANGE 03E	
SIENNA RANCH 3RD ADD , BLOCK C , Lot 3 , SECTION 19 TOWNSHIP 28 RANGE 03E	
SIENNA RANCH 3RD ADD , BLOCK C , Lot 4 , SECTION 19 TOWNSHIP 28 RANGE 03E	
SIENNA RANCH 3RD ADD , BLOCK C , Lot 5 , SECTION 19 TOWNSHIP 28 RANGE 03E	
SIENNA RANCH 3RD ADD , BLOCK C , Lot 6 , SECTION 19 TOWNSHIP 28 RANGE 03E	
SIENNA RANCH 3RD ADD , Lot RES A , ACRES 7.0 , (70X1040.29) SECTION 19 TOWNSHIP 28 RANGE 03E	
SIENNA RANCH 3RD ADD, S19, T28, R03E, BLOCK A, Lot 14	
SIENNA RANCH 3RD ADD, S19, T28, R03E, BLOCK A, Lot 19	
SIENNA RANCH 3RD ADD, S19, T28, R03E, BLOCK A, Lot 2	
SIENNA RANCH 3RD ADD, S19, T28, R03E, BLOCK A, Lot 48	
SIENNA RANCH 4TH ADD , BLOCK A , Lot 1 , SECTION 19 TOWNSHIP 28 RANGE 03E	
SIENNA RANCH 4TH ADD , BLOCK A , Lot 10 , SECTION 19 TOWNSHIP 28 RANGE 03E	
SIENNA RANCH 4TH ADD , BLOCK A , Lot 11 , SECTION 19 TOWNSHIP 28 RANGE 03E	
SIENNA RANCH 4TH ADD , BLOCK A , Lot 12 , SECTION 19 TOWNSHIP 28 RANGE 03E	
SIENNA RANCH 4TH ADD , BLOCK A , Lot 13 , SECTION 19 TOWNSHIP 28 RANGE 03E	
SIENNA RANCH 4TH ADD , BLOCK A , Lot 14 , SECTION 19 TOWNSHIP 28 RANGE 03E	
SIENNA RANCH 4TH ADD , BLOCK A , Lot 2 , SECTION 19 TOWNSHIP 28 RANGE 03E	
SIENNA RANCH 4TH ADD , BLOCK A , Lot 3 , SECTION 19 TOWNSHIP 28 RANGE 03E	
SIENNA RANCH 4TH ADD , BLOCK A , Lot 4 , SECTION 19 TOWNSHIP 28 RANGE 03E	
SIENNA RANCH 4TH ADD , BLOCK A , Lot 5 , SECTION 19 TOWNSHIP 28 RANGE 03E	
SIENNA RANCH 4TH ADD , BLOCK A , Lot 6 , SECTION 19 TOWNSHIP 28 RANGE 03E	
SIENNA RANCH 4TH ADD , BLOCK A , Lot 7 , SECTION 19 TOWNSHIP 28 RANGE 03E	
SIENNA RANCH 4TH ADD , BLOCK A , Lot 8 , SECTION 19 TOWNSHIP 28 RANGE 03E	
SIENNA RANCH 4TH ADD , BLOCK A , Lot 9 , SECTION 19 TOWNSHIP 28 RANGE 03E	
SIENNA RANCH 4TH ADD , Lot RES A , SECTION 19 TOWNSHIP 28 RANGE 03E	
SIENNA RANCH 4TH ADD , Lot RES B , SECTION 19 TOWNSHIP 28 RANGE 03E	
SIENNA RANCH 4TH ADD , Lot RES C , SECTION 19 TOWNSHIP 28 RANGE 03E	
SIENNA RANCH 5TH ADD , BLOCK A , Lot 1 , SECTION 19 TOWNSHIP 28 RANGE 03E	
SIENNA RANCH 5TH ADD , BLOCK A , Lot 2 , SECTION 19 TOWNSHIP 28 RANGE 03E	
SIENNA RANCH 5TH ADD , BLOCK A , Lot 3 , SECTION 19 TOWNSHIP 28 RANGE 03E	
SIENNA RANCH 5TH ADD , BLOCK A , Lot 4 , SECTION 19 TOWNSHIP 28 RANGE 03E	
SIENNA RANCH 5TH ADD , BLOCK A , Lot 5 , SECTION 19 TOWNSHIP 28 RANGE 03E	
SIENNA RANCH 5TH ADD , BLOCK A , Lot 6 , SECTION 19 TOWNSHIP 28 RANGE 03E	
SIENNA RANCH 5TH ADD , BLOCK A , Lot 7 , SECTION 19 TOWNSHIP 28 RANGE 03E	
SIENNA RANCH 5TH ADD , BLOCK A , Lot 8 , SECTION 19 TOWNSHIP 28 RANGE 03E	
SIENNA RANCH 5TH ADD , BLOCK A , Lot 9 , SECTION 19 TOWNSHIP 28 RANGE 03E	
SIENNA RANCH 5TH ADD , Lot RES A , SECTION 19 TOWNSHIP 28 RANGE 03E	
SIENNA RANCH COMMERCIAL ADD , ACRES 4.2 , LT 1 EXC W224.4 BLK A SECTION 19 TOWNSHIP 28 RANGE 03E	
SIENNA RANCH COMMERCIAL ADD , BLOCK A , Lot 2 , ACRES 1.7 , SECTION 19 TOWNSHIP 28 RANGE 03E	
SIENNA RANCH COMMERCIAL ADD , BLOCK A , Lot 4 , SECTION 19 TOWNSHIP 28 RANGE 03E	
SIENNA RANCH COMMERCIAL ADD , BLOCK A , Lot Block Info N72.65 LT 3 SECTION 19 TOWNSHIP 28 RANGE 03E	
SIENNA RANCH COMMERCIAL ADD , BLOCK A , Lot Block Info S87.17 LT 3 SECTION 19 TOWNSHIP 28 RANGE 03E	
SIENNA RANCH COMMERCIAL ADD , BLOCK A , Lot RES A , SECTION 19 TOWNSHIP 28 RANGE 03E	
SMITH'S TRACTS 1ST ADD 31-28-3 , Lot 1 , SECTION 31 TOWNSHIP 28 RANGE 03E	
SMITH'S TRACTS 1ST ADD 31-28-3 , Lot 2 , SECTION 31 TOWNSHIP 28 RANGE 03E	
SMITH'S TRACTS 1ST ADD 31-28-3 , Lot 3 , SECTION 31 TOWNSHIP 28 RANGE 03E	
SMITH'S TRACTS 2ND ADD 31-28-3 , Lot 5 , SECTION 31 TOWNSHIP 28 RANGE 03E	
SMITH'S TRACTS 2ND ADD 31-28-3 , Lot 6 , SECTION 31 TOWNSHIP 28 RANGE 03E	
SMITH'S TRACTS 2ND ADD 31-28-3 , Lot 7 , SECTION 31 TOWNSHIP 28 RANGE 03E	
SMITH'S TRACTS 2ND ADD 31-28-3 , Lot 8 , SECTION 31 TOWNSHIP 28 RANGE 03E	
SMITH'S TRACTS 2ND ADD 31-28-3, S31, T28, R03E, Lot 4	
SMITH'S TRACTS 3RD ADD 31-28-3 , Lot 1 , SECTION 31 TOWNSHIP 28 RANGE 03E	

Rose Hill City Council Packet

Area B2 Description	
SMITH'S TRACTS 3RD ADD 31-28-3, Lot 2 , SECTION 31 TOWNSHIP 28 RANGE 03E	
SMITH'S TRACTS 3RD ADD 31-28-3, Lot 3 , SECTION 31 TOWNSHIP 28 RANGE 03E	
SMITH'S TRACTS 3RD ADD 31-28-3, RESERVE A SECTION 31 TOWNSHIP 28 RANGE 03E	
SMITH'S TRACTS, 31-28-3, Lot 14 , SECTION 31 TOWNSHIP 28 RANGE 03E	
SMITH'S TRACTS, 31-28-3, Lot 15 , SECTION 31 TOWNSHIP 28 RANGE 03E	
SMITH'S TRACTS, 31-28-3, Lot 16 , SECTION 31 TOWNSHIP 28 RANGE 03E	
SMITH'S TRACTS, 31-28-3, Lot 19 , SECTION 31 TOWNSHIP 28 RANGE 03E	
SMITH'S TRACTS, 31-28-3, Lot 20 , SECTION 31 TOWNSHIP 28 RANGE 03E	
SMITH'S TRACTS, 31-28-3, Lot 23 , SECTION 31 TOWNSHIP 28 RANGE 03E	
SMITH'S TRACTS, 31-28-3, Lot 24; 25 , ACRES 1.0 , SECTION 31 TOWNSHIP 28 RANGE 03E	
SMITH'S TRACTS, 31-28-3, LTS 17; 18 EXC S60 SECTION 31 TOWNSHIP 28 RANGE 03E	
SMITH'S TRACTS, 31-28-3, S31, T28, R03E, Lot 12; 13, ACRES 1, SECTION 31 TOWNSHIP 28 RANGE 03E	
SMITH'S TRACTS, 31-28-3, S31, T28, R03E, Lot 21; 22, ACRES 1	
SUNNYVIEW ADD , BEG NE/4 LT 7 BLK R S110.77 W41.96 N112.93 E42.92 TO POB SECTION 05 TOWNSHIP 29 RANGE 03E	
SUNNYVIEW ADD , BEG NE/C LT 6 BLK T S87.74 W110 N86.52 E110 TO POB SECTION 05 TOWNSHIP 29 RANGE 03E	
SUNNYVIEW ADD , BEG NW/C LT 7 BLK R E42.16 S112.93 W43.15 N115.13 TO POB SECTION 05 TOWNSHIP 29 RANGE 03E	
SUNNYVIEW ADD , BEG SE/C LT 6 BLK T NWLY110.89 N55.82 E110 S68.02 TO POB SECTION 05 TOWNSHIP 29 RANGE 03E	
SUNNYVIEW ADD , BLOCK D , Lot 1 , SECTION 05 TOWNSHIP 29 RANGE 03E	
SUNNYVIEW ADD , BLOCK D , Lot 2 , SECTION 05 TOWNSHIP 29 RANGE 03E	
SUNNYVIEW ADD , BLOCK D , Lot 3 , SECTION 05 TOWNSHIP 29 RANGE 03E	
SUNNYVIEW ADD , BLOCK D , Lot 4 , SECTION 05 TOWNSHIP 29 RANGE 03E	
SUNNYVIEW ADD , BLOCK D , Lot 5 , SECTION 05 TOWNSHIP 29 RANGE 03E	
SUNNYVIEW ADD , BLOCK D , Lot 6 , SECTION 05 TOWNSHIP 29 RANGE 03E	
SUNNYVIEW ADD , BLOCK E , Lot 1 , SECTION 05 TOWNSHIP 29 RANGE 03E	
SUNNYVIEW ADD , BLOCK E , Lot 2 , SECTION 05 TOWNSHIP 29 RANGE 03E	
SUNNYVIEW ADD , BLOCK E , Lot 3 , SECTION 05 TOWNSHIP 29 RANGE 03E	
SUNNYVIEW ADD , BLOCK E , Lot 4 , SECTION 05 TOWNSHIP 29 RANGE 03E	
SUNNYVIEW ADD , BLOCK E , Lot 6 , SECTION 05 TOWNSHIP 29 RANGE 03E	
SUNNYVIEW ADD , BLOCK E , Lot 7 , SECTION 05 TOWNSHIP 29 RANGE 03E	
SUNNYVIEW ADD , BLOCK E , Lot 8 , SECTION 05 TOWNSHIP 29 RANGE 03E	
SUNNYVIEW ADD , BLOCK F , Lot 1 , SECTION 05 TOWNSHIP 29 RANGE 03E	
SUNNYVIEW ADD , BLOCK F , Lot 10 , SECTION 05 TOWNSHIP 29 RANGE 03E	
SUNNYVIEW ADD , BLOCK F , Lot 11 , SECTION 05 TOWNSHIP 29 RANGE 03E	
SUNNYVIEW ADD , BLOCK F , Lot 12 , SECTION 05 TOWNSHIP 29 RANGE 03E	
SUNNYVIEW ADD , BLOCK F , Lot 13 , SECTION 05 TOWNSHIP 29 RANGE 03E	
SUNNYVIEW ADD , BLOCK F , Lot 14 , SECTION 05 TOWNSHIP 29 RANGE 03E	
SUNNYVIEW ADD , BLOCK F , Lot 2 , SECTION 05 TOWNSHIP 29 RANGE 03E	
SUNNYVIEW ADD , BLOCK F , Lot 3 , SECTION 05 TOWNSHIP 29 RANGE 03E	
SUNNYVIEW ADD , BLOCK F , Lot 4 , SECTION 05 TOWNSHIP 29 RANGE 03E	
SUNNYVIEW ADD , BLOCK F , Lot 5 , SECTION 05 TOWNSHIP 29 RANGE 03E	
SUNNYVIEW ADD , BLOCK F , Lot 6 , SECTION 05 TOWNSHIP 29 RANGE 03E	
SUNNYVIEW ADD , BLOCK F , Lot 7 , SECTION 05 TOWNSHIP 29 RANGE 03E	
SUNNYVIEW ADD , BLOCK F , Lot 9 , SECTION 05 TOWNSHIP 29 RANGE 03E	
SUNNYVIEW ADD , BLOCK G , Lot 1 , SECTION 05 TOWNSHIP 29 RANGE 03E	
SUNNYVIEW ADD , BLOCK G , Lot 10 , SECTION 05 TOWNSHIP 29 RANGE 03E	
SUNNYVIEW ADD , BLOCK G , Lot 12 , SECTION 05 TOWNSHIP 29 RANGE 03E	
SUNNYVIEW ADD , BLOCK G , Lot 13 , SECTION 05 TOWNSHIP 29 RANGE 03E	
SUNNYVIEW ADD , BLOCK G , Lot 2 , SECTION 05 TOWNSHIP 29 RANGE 03E	
SUNNYVIEW ADD , BLOCK G , Lot 3 , SECTION 05 TOWNSHIP 29 RANGE 03E	
SUNNYVIEW ADD , BLOCK G , Lot 4 , SECTION 05 TOWNSHIP 29 RANGE 03E	
SUNNYVIEW ADD , BLOCK G , Lot 5 , SECTION 05 TOWNSHIP 29 RANGE 03E	
SUNNYVIEW ADD , BLOCK G , Lot 6 , SECTION 05 TOWNSHIP 29 RANGE 03E	
SUNNYVIEW ADD , BLOCK G , Lot 7 , SECTION 05 TOWNSHIP 29 RANGE 03E	
SUNNYVIEW ADD , BLOCK G , Lot 8 , SECTION 05 TOWNSHIP 29 RANGE 03E	
SUNNYVIEW ADD , BLOCK G , Lot 9 , SECTION 05 TOWNSHIP 29 RANGE 03E	
SUNNYVIEW ADD , BLOCK H , Lot 1 , SECTION 05 TOWNSHIP 29 RANGE 03E	

EXHIBIT B

[illegible]

Rose Hill City Council Packet

EXHIBIT B

[illegible]

Area B2 Description	
SUNNYVIEW ADD , BLOCK R , Lot 6 , SECTION 05 TOWNSHIP 29 RANGE 03E	Rose Hill City Council Packet
SUNNYVIEW ADD , BLOCK R , Lot 8 , SECTION 05 TOWNSHIP 29 RANGE 03E	
SUNNYVIEW ADD , BLOCK S , Lot 1 , SECTION 05 TOWNSHIP 29 RANGE 03E	
SUNNYVIEW ADD , BLOCK S , Lot 2 , SECTION 05 TOWNSHIP 29 RANGE 03E	
SUNNYVIEW ADD , BLOCK S , Lot 3 , SECTION 05 TOWNSHIP 29 RANGE 03E	
SUNNYVIEW ADD , BLOCK S , Lot 4 , SECTION 05 TOWNSHIP 29 RANGE 03E	
SUNNYVIEW ADD , BLOCK T , Lot 1 , SECTION 05 TOWNSHIP 29 RANGE 03E	
SUNNYVIEW ADD , BLOCK T , Lot 2 , SECTION 05 TOWNSHIP 29 RANGE 03E	
SUNNYVIEW ADD , BLOCK T , Lot 3 , SECTION 05 TOWNSHIP 29 RANGE 03E	
SUNNYVIEW ADD , BLOCK T , Lot 4 , SECTION 05 TOWNSHIP 29 RANGE 03E	
SUNNYVIEW ADD , BLOCK T , Lot 5 , SECTION 05 TOWNSHIP 29 RANGE 03E	
SUNNYVIEW ADD , S05, T29, R03E, ACRES 2.9, LT 1 EXC S30; LTS 2 & 3; RESERVE EXC S30; BLK C SECTION 05 TOWNSHIP 29 RANGE 03E	
SUNNYVIEW ADD , S05, T29, R03E, BLOCK E, Lot 5	
SUNNYVIEW ADD , S05, T29, R03E, BLOCK F, Lot 8	
SUNNYVIEW ADD , S05, T29, R03E, BLOCK G, Lot 11	
SUNNYVIEW ADD , S05, T29, R03E, BLOCK H, Lot 8	
SUNNYVIEW ADD , S05, T29, R03E, BLOCK H, Lot 9	
SUNNYVIEW ADD , S05, T29, R03E, BLOCK J, Lot 2	
SUNNYVIEW ADD , S05, T29, R03E, BLOCK J, Lot 4	
SUNNYVIEW ADD , S05, T29, R03E, BLOCK K, Lot 4	
SUNNYVIEW ADD , S05, T29, R03E, BLOCK L, Lot 3	
SUNNYVIEW ADD , S05, T29, R03E, BLOCK M, Lot 10	
SUNNYVIEW ADD , S05, T29, R03E, BLOCK M, Lot 17	
SUNNYVIEW ADD , S05, T29, R03E, BLOCK M, Lot 4	
SUNNYVIEW ADD , S05, T29, R03E, BLOCK M, Lot 8	
SUNNYVIEW ADD , S05, T29, R03E, BLOCK O, Lot 10	
SUNNYVIEW ADD , S05, T29, R03E, BLOCK O, Lot 2	
SUNNYVIEW ADD , S05, T29, R03E, BLOCK O, Lot 3	
SUNNYVIEW ADD , S05, T29, R03E, BLOCK O, Lot 7	
SUNNYVIEW ADD , S05, T29, R03E, BLOCK Q, Lot 1	
SUNNYVIEW ADD , S05, T29, R03E, BLOCK Q, Lot 9	
SUNRISE ADD , BLOCK A , Lot 1 , SECTION 31 TOWNSHIP 28 RANGE 03E	
SUNRISE ADD , BLOCK A , Lot 10 , SECTION 31 TOWNSHIP 28 RANGE 03E	
SUNRISE ADD , BLOCK A , Lot 11 , SECTION 31 TOWNSHIP 28 RANGE 03E	
SUNRISE ADD , BLOCK A , Lot 12 , SECTION 31 TOWNSHIP 28 RANGE 03E	
SUNRISE ADD , BLOCK A , Lot 13 , SECTION 31 TOWNSHIP 28 RANGE 03E	
SUNRISE ADD , BLOCK A , Lot 14 , SECTION 31 TOWNSHIP 28 RANGE 03E	
SUNRISE ADD , BLOCK A , Lot 15 , SECTION 31 TOWNSHIP 28 RANGE 03E	
SUNRISE ADD , BLOCK A , Lot 16 , SECTION 31 TOWNSHIP 28 RANGE 03E	
SUNRISE ADD , BLOCK A , Lot 17 , SECTION 31 TOWNSHIP 28 RANGE 03E	
SUNRISE ADD , BLOCK A , Lot 18 , SECTION 31 TOWNSHIP 28 RANGE 03E	
SUNRISE ADD , BLOCK A , Lot 19 , SECTION 31 TOWNSHIP 28 RANGE 03E	
SUNRISE ADD , BLOCK A , Lot 2 , SECTION 31 TOWNSHIP 28 RANGE 03E	
SUNRISE ADD , BLOCK A , Lot 20 , SECTION 31 TOWNSHIP 28 RANGE 03E	
SUNRISE ADD , BLOCK A , Lot 21 , SECTION 31 TOWNSHIP 28 RANGE 03E	
SUNRISE ADD , BLOCK A , Lot 22 , SECTION 31 TOWNSHIP 28 RANGE 03E	
SUNRISE ADD , BLOCK A , Lot 23 , SECTION 31 TOWNSHIP 28 RANGE 03E	
SUNRISE ADD , BLOCK A , Lot 24 , SECTION 31 TOWNSHIP 28 RANGE 03E	
SUNRISE ADD , BLOCK A , Lot 25 , SECTION 31 TOWNSHIP 28 RANGE 03E	
SUNRISE ADD , BLOCK A , Lot 26 , SECTION 31 TOWNSHIP 28 RANGE 03E	
SUNRISE ADD , BLOCK A , Lot 27 , SECTION 31 TOWNSHIP 28 RANGE 03E	
SUNRISE ADD , BLOCK A , Lot 28 , SECTION 31 TOWNSHIP 28 RANGE 03E	
SUNRISE ADD , BLOCK A , Lot 29 , SECTION 31 TOWNSHIP 28 RANGE 03E	
SUNRISE ADD , BLOCK A , Lot 3 , SECTION 31 TOWNSHIP 28 RANGE 03E	
SUNRISE ADD , BLOCK A , Lot 30 , SECTION 31 TOWNSHIP 28 RANGE 03E	
SUNRISE ADD , BLOCK A , Lot 31 , SECTION 31 TOWNSHIP 28 RANGE 03E	
SUNRISE ADD , BLOCK A , Lot 32 , SECTION 31 TOWNSHIP 28 RANGE 03E	
SUNRISE ADD , BLOCK A , Lot 33 , SECTION 31 TOWNSHIP 28 RANGE 03E	

EXHIBIT B

[illegible]

EXHIBIT B

[illegible]

EXHIBIT B

[illegible]

EXHIBIT B

Area B2 Description
SUNRISE ADD , BLOCK G , Lot 7 , SECTION 31 TOWNSHIP 28 RANGE 03E
SUNRISE ADD , BLOCK G , Lot 8 , SECTION 31 TOWNSHIP 28 RANGE 03E
SUNRISE ADD , BLOCK G , Lot 9 , SECTION 31 TOWNSHIP 28 RANGE 03E
SUNRISE ADD , Lot RES A , ACRES 8.7 , SECTION 31 TOWNSHIP 28 RANGE 03E
SUNRISE ADD , Lot RES B , SECTION 31 TOWNSHIP 28 RANGE 03E
SUNRISE ADD, S31, T28, R03E, BLOCK D, Lot 13
SUNRISE ADD, S31, T28, R03E, BLOCK D, Lot 14
SUNRISE ADD, S31, T28, R03E, BLOCK D, Lot 5
E279.7 S50 W125 S86.6 TO POB
S96.5 W91.5 S38 E279.7 S50 W125 S86.6 TO POB; LT 2 BLK A EXC S150 W230; W80 E1/2 NE1/4 SW1/4 LESS ROW
U S D #394, S05, T29, R03E, S150 W230 LT2 BLK A
WILDWOOD ADD, REPLAT , BLOCK I , Lot 5 , SECTION 05 TOWNSHIP 29 RANGE 03E
WILDWOOD ADD, REPLAT OF BLKS A, B, C, D, E, H, I & L, S05, T29, R03E, BEG SLY/C LT 14 NW82.6 NE140 S E80 SW140 TO POB
WILDWOOD ADD, REPLAT OF BLKS A, B, C, D, E, H, I & L, S05, T29, R03E, BLOCK A, Lot 10
WILDWOOD ADD, REPLAT OF BLKS A, B, C, D, E, H, I & L, S05, T29, R03E, BLOCK A, Lot 11
WILDWOOD ADD, REPLAT OF BLKS A, B, C, D, E, H, I & L, S05, T29, R03E, BLOCK A, Lot 12
WILDWOOD ADD, REPLAT OF BLKS A, B, C, D, E, H, I & L, S05, T29, R03E, BLOCK A, Lot 13
WILDWOOD ADD, REPLAT OF BLKS A, B, C, D, E, H, I & L, S05, T29, R03E, BLOCK A, Lot 14
WILDWOOD ADD, REPLAT OF BLKS A, B, C, D, E, H, I & L, S05, T29, R03E, BLOCK A, Lot 15
WILDWOOD ADD, REPLAT OF BLKS A, B, C, D, E, H, I & L, S05, T29, R03E, BLOCK A, Lot 16
WILDWOOD ADD, REPLAT OF BLKS A, B, C, D, E, H, I & L, S05, T29, R03E, BLOCK A, Lot 17
WILDWOOD ADD, REPLAT OF BLKS A, B, C, D, E, H, I & L, S05, T29, R03E, BLOCK A, Lot 18
WILDWOOD ADD, REPLAT OF BLKS A, B, C, D, E, H, I & L, S05, T29, R03E, BLOCK A, Lot 19
WILDWOOD ADD, REPLAT OF BLKS A, B, C, D, E, H, I & L, S05, T29, R03E, BLOCK A, Lot 2
WILDWOOD ADD, REPLAT OF BLKS A, B, C, D, E, H, I & L, S05, T29, R03E, BLOCK A, Lot 21
WILDWOOD ADD, REPLAT OF BLKS A, B, C, D, E, H, I & L, S05, T29, R03E, BLOCK A, Lot 22
WILDWOOD ADD, REPLAT OF BLKS A, B, C, D, E, H, I & L, S05, T29, R03E, BLOCK A, Lot 23
WILDWOOD ADD, REPLAT OF BLKS A, B, C, D, E, H, I & L, S05, T29, R03E, BLOCK A, Lot 24
WILDWOOD ADD, REPLAT OF BLKS A, B, C, D, E, H, I & L, S05, T29, R03E, BLOCK A, Lot 25
WILDWOOD ADD, REPLAT OF BLKS A, B, C, D, E, H, I & L, S05, T29, R03E, BLOCK A, Lot 26
WILDWOOD ADD, REPLAT OF BLKS A, B, C, D, E, H, I & L, S05, T29, R03E, BLOCK A, Lot 27
WILDWOOD ADD, REPLAT OF BLKS A, B, C, D, E, H, I & L, S05, T29, R03E, BLOCK A, Lot 28
WILDWOOD ADD, REPLAT OF BLKS A, B, C, D, E, H, I & L, S05, T29, R03E, BLOCK A, Lot 29
WILDWOOD ADD, REPLAT OF BLKS A, B, C, D, E, H, I & L, S05, T29, R03E, BLOCK A, Lot 3
WILDWOOD ADD, REPLAT OF BLKS A, B, C, D, E, H, I & L, S05, T29, R03E, BLOCK A, Lot 4
WILDWOOD ADD, REPLAT OF BLKS A, B, C, D, E, H, I & L, S05, T29, R03E, BLOCK A, Lot 5
WILDWOOD ADD, REPLAT OF BLKS A, B, C, D, E, H, I & L, S05, T29, R03E, BLOCK A, Lot 6
WILDWOOD ADD, REPLAT OF BLKS A, B, C, D, E, H, I & L, S05, T29, R03E, BLOCK A, Lot 7
WILDWOOD ADD, REPLAT OF BLKS A, B, C, D, E, H, I & L, S05, T29, R03E, BLOCK A, Lot 8
WILDWOOD ADD, REPLAT OF BLKS A, B, C, D, E, H, I & L, S05, T29, R03E, BLOCK A, Lot 9
WILDWOOD ADD, REPLAT OF BLKS A, B, C, D, E, H, I & L, S05, T29, R03E, BLOCK A, Lot N/2 1
WILDWOOD ADD, REPLAT OF BLKS A, B, C, D, E, H, I & L, S05, T29, R03E, BLOCK A, Lot N/2 20
WILDWOOD ADD, REPLAT OF BLKS A, B, C, D, E, H, I & L, S05, T29, R03E, BLOCK A, Lot N/2 30
WILDWOOD ADD, REPLAT OF BLKS A, B, C, D, E, H, I & L, S05, T29, R03E, BLOCK A, Lot S/2 1
WILDWOOD ADD, REPLAT OF BLKS A, B, C, D, E, H, I & L, S05, T29, R03E, BLOCK A, Lot S/2 20
WILDWOOD ADD, REPLAT OF BLKS A, B, C, D, E, H, I & L, S05, T29, R03E, BLOCK A, Lot S/2 30
WILDWOOD ADD, REPLAT OF BLKS A, B, C, D, E, H, I & L, S05, T29, R03E, BLOCK B, Lot 1
WILDWOOD ADD, REPLAT OF BLKS A, B, C, D, E, H, I & L, S05, T29, R03E, BLOCK B, Lot 10
WILDWOOD ADD, REPLAT OF BLKS A, B, C, D, E, H, I & L, S05, T29, R03E, BLOCK B, Lot 11
WILDWOOD ADD, REPLAT OF BLKS A, B, C, D, E, H, I & L, S05, T29, R03E, BLOCK B, Lot 12
WILDWOOD ADD, REPLAT OF BLKS A, B, C, D, E, H, I & L, S05, T29, R03E, BLOCK B, Lot 13
WILDWOOD ADD, REPLAT OF BLKS A, B, C, D, E, H, I & L, S05, T29, R03E, BLOCK B, Lot 14
WILDWOOD ADD, REPLAT OF BLKS A, B, C, D, E, H, I & L, S05, T29, R03E, BLOCK B, Lot 15
WILDWOOD ADD, REPLAT OF BLKS A, B, C, D, E, H, I & L, S05, T29, R03E, BLOCK B, Lot 19
WILDWOOD ADD, REPLAT OF BLKS A, B, C, D, E, H, I & L, S05, T29, R03E, BLOCK B, Lot 2
WILDWOOD ADD, REPLAT OF BLKS A, B, C, D, E, H, I & L, S05, T29, R03E, BLOCK B, Lot 20
WILDWOOD ADD, REPLAT OF BLKS A, B, C, D, E, H, I & L, S05, T29, R03E, BLOCK B, Lot 3
WILDWOOD ADD, REPLAT OF BLKS A, B, C, D, E, H, I & L, S05, T29, R03E, BLOCK B, Lot 4

Rose Hill City Council Packet

EXHIBIT B

[illegible]

EXHIBIT B

Area B2 Description
WILDWOOD ADD, REPLAT OF BLKS A, B, C, D, E, H, I & L, S05, T29, R03E, BLOCK I, Lot 16
WILDWOOD ADD, REPLAT OF BLKS A, B, C, D, E, H, I & L, S05, T29, R03E, BLOCK I, Lot 17
WILDWOOD ADD, REPLAT OF BLKS A, B, C, D, E, H, I & L, S05, T29, R03E, BLOCK I, Lot 18
WILDWOOD ADD, REPLAT OF BLKS A, B, C, D, E, H, I & L, S05, T29, R03E, BLOCK I, Lot 19
WILDWOOD ADD, REPLAT OF BLKS A, B, C, D, E, H, I & L, S05, T29, R03E, BLOCK I, Lot 2
WILDWOOD ADD, REPLAT OF BLKS A, B, C, D, E, H, I & L, S05, T29, R03E, BLOCK I, Lot 20
WILDWOOD ADD, REPLAT OF BLKS A, B, C, D, E, H, I & L, S05, T29, R03E, BLOCK I, Lot 21
WILDWOOD ADD, REPLAT OF BLKS A, B, C, D, E, H, I & L, S05, T29, R03E, BLOCK I, Lot 22
WILDWOOD ADD, REPLAT OF BLKS A, B, C, D, E, H, I & L, S05, T29, R03E, BLOCK I, Lot 3
WILDWOOD ADD, REPLAT OF BLKS A, B, C, D, E, H, I & L, S05, T29, R03E, BLOCK I, Lot 4
WILDWOOD ADD, REPLAT OF BLKS A, B, C, D, E, H, I & L, S05, T29, R03E, BLOCK I, Lot 6
WILDWOOD ADD, REPLAT OF BLKS A, B, C, D, E, H, I & L, S05, T29, R03E, BLOCK I, Lot 7
WILDWOOD ADD, REPLAT OF BLKS A, B, C, D, E, H, I & L, S05, T29, R03E, BLOCK I, Lot 8
WILDWOOD ADD, REPLAT OF BLKS A, B, C, D, E, H, I & L, S05, T29, R03E, BLOCK I, Lot 9
WILDWOOD ADD, REPLAT OF BLKS A, B, C, D, E, H, I & L, S05, T29, R03E, BLOCK L, Lot 1, ACRES 8.1, BLK S EXC LTS 1-4 SUNNYVIEW ADD (SCALED)
WILDWOOD ADD, REPLAT OF BLKS A, B, C, D, E, H, I & L, S05, T29, R03E, LT 13 & BEG NLY/C LT 14 SE10 SWLY140 NW10 NE140.2 TO POB BLK C
WILDWOOD ADD, REPLAT OF BLKS A, B, C, D, E, H, I & L, S05, T29, R03E, LT 18 & BEG NE/C LT 17 SWLY140 NW42.5 NE145 SE70 TO POB BLK B (SCALED)
WILDWOOD ADDITION , BLOCK F , Lot 1 , SECTION 05 TOWNSHIP 29 RANGE 03E
WILDWOOD ADDITION , BLOCK F , Lot 2 , SECTION 05 TOWNSHIP 29 RANGE 03E
WILDWOOD ADDITION , BLOCK F , Lot 3 , SECTION 05 TOWNSHIP 29 RANGE 03E
WILDWOOD ADDITION , BLOCK G , Lot 1 , SECTION 05 TOWNSHIP 29 RANGE 03E
WILDWOOD ADDITION , BLOCK G , Lot 10 , SECTION 05 TOWNSHIP 29 RANGE 03E
WILDWOOD ADDITION , BLOCK G , Lot 11 , SECTION 05 TOWNSHIP 29 RANGE 03E
WILDWOOD ADDITION , BLOCK G , Lot 12 , SECTION 05 TOWNSHIP 29 RANGE 03E
WILDWOOD ADDITION , BLOCK G , Lot 13 , SECTION 05 TOWNSHIP 29 RANGE 03E
WILDWOOD ADDITION , BLOCK G , Lot 14 , SECTION 05 TOWNSHIP 29 RANGE 03E
WILDWOOD ADDITION , BLOCK G , Lot 15 , SECTION 05 TOWNSHIP 29 RANGE 03E
WILDWOOD ADDITION , BLOCK G , Lot 16 , SECTION 05 TOWNSHIP 29 RANGE 03E
WILDWOOD ADDITION , BLOCK G , Lot 17 , SECTION 05 TOWNSHIP 29 RANGE 03E
WILDWOOD ADDITION , BLOCK G , Lot 18 , SECTION 05 TOWNSHIP 29 RANGE 03E
WILDWOOD ADDITION , BLOCK G , Lot 19 , SECTION 05 TOWNSHIP 29 RANGE 03E
WILDWOOD ADDITION , BLOCK G , Lot 2 , SECTION 05 TOWNSHIP 29 RANGE 03E
WILDWOOD ADDITION , BLOCK G , Lot 20 , SECTION 05 TOWNSHIP 29 RANGE 03E
WILDWOOD ADDITION , BLOCK G , Lot 21 , SECTION 05 TOWNSHIP 29 RANGE 03E
WILDWOOD ADDITION , BLOCK G , Lot 22 , SECTION 05 TOWNSHIP 29 RANGE 03E
WILDWOOD ADDITION , BLOCK G , Lot 23 , SECTION 05 TOWNSHIP 29 RANGE 03E
WILDWOOD ADDITION , BLOCK G , Lot 25 , SECTION 05 TOWNSHIP 29 RANGE 03E
WILDWOOD ADDITION , BLOCK G , Lot 3 , SECTION 05 TOWNSHIP 29 RANGE 03E
WILDWOOD ADDITION , BLOCK G , Lot 4 , SECTION 05 TOWNSHIP 29 RANGE 03E
WILDWOOD ADDITION , BLOCK G , Lot 5 , SECTION 05 TOWNSHIP 29 RANGE 03E
WILDWOOD ADDITION , BLOCK G , Lot 6 , SECTION 05 TOWNSHIP 29 RANGE 03E
WILDWOOD ADDITION , BLOCK G , Lot 7 , SECTION 05 TOWNSHIP 29 RANGE 03E
WILDWOOD ADDITION , BLOCK G , Lot 9 , SECTION 05 TOWNSHIP 29 RANGE 03E
WILDWOOD ADDITION , BLOCK J , Lot 1 , SECTION 05 TOWNSHIP 29 RANGE 03E
WILDWOOD ADDITION , BLOCK J , Lot 2 , SECTION 05 TOWNSHIP 29 RANGE 03E
WILDWOOD ADDITION , BLOCK J , Lot 3 , SECTION 05 TOWNSHIP 29 RANGE 03E
WILDWOOD ADDITION , BLOCK J , Lot 4 , SECTION 05 TOWNSHIP 29 RANGE 03E
WILDWOOD ADDITION , BLOCK J , Lot 5 , SECTION 05 TOWNSHIP 29 RANGE 03E
WILDWOOD ADDITION , BLOCK K , Lot 1 , SECTION 05 TOWNSHIP 29 RANGE 03E
WILDWOOD ADDITION , BLOCK K , Lot 10 , SECTION 05 TOWNSHIP 29 RANGE 03E
WILDWOOD ADDITION , BLOCK K , Lot 11 , SECTION 05 TOWNSHIP 29 RANGE 03E
WILDWOOD ADDITION , BLOCK K , Lot 12 , SECTION 05 TOWNSHIP 29 RANGE 03E
WILDWOOD ADDITION , BLOCK K , Lot 2 , SECTION 05 TOWNSHIP 29 RANGE 03E
WILDWOOD ADDITION , BLOCK K , Lot 3 , SECTION 05 TOWNSHIP 29 RANGE 03E
WILDWOOD ADDITION , BLOCK K , Lot 4 , SECTION 05 TOWNSHIP 29 RANGE 03E
WILDWOOD ADDITION , BLOCK K , Lot 5 , SECTION 05 TOWNSHIP 29 RANGE 03E
WILDWOOD ADDITION , BLOCK K , Lot 6 , SECTION 05 TOWNSHIP 29 RANGE 03E

Rose Hill City Council Packet

Area B2 Description
WILDWOOD ADDITION , BLOCK K , Lot 7 , SECTION 05 TOWNSHIP 29 RANGE 03E
WILDWOOD ADDITION , BLOCK K , Lot 8 , SECTION 05 TOWNSHIP 29 RANGE 03E
WILDWOOD ADDITION , BLOCK K , Lot 9 , SECTION 05 TOWNSHIP 29 RANGE 03E
WILDWOOD ADDITION, S05, T29, R03E, BLOCK G, Lot 24
WILDWOOD ADDITION, S05, T29, R03E, BLOCK G, Lot 8
XPS ADD, S30, T28, R03E, BLOCK A, Lot 1 - 2, ACRES 5
XPS ADD, S30, T28, R03E, BLOCK A, Lot 3

EXHIBIT C

ZONING CLASSIFICATION AND LAND USE MAP

See next page

The current zoning classification and land use map also is available at the Rose Hill City Hall located at 125 W. Rosewood, Rose Hill, KS 67133.

Rose Hill City Council Packet

EXHIBIT D

PROPERTY OWNERS WITHIN THE DISTRICT

The current property owners within the Neighborhood Revitalization District are available at the Butler County Courthouse, 205 W. Central, El Dorado, KS 67042 and the Butler County, Kansas web site at <http://maps.bucoks.com/depts/regdeeds/disclaimer.htm>

EXHIBIT E

FORM OF APPLICATION – see next page

**CITY OF ROSE HILL
2016 NEIGHBORHOOD REVITALIZATION PLAN
APPLICATION FOR TAX REBATE**

PART I: Pre-Construction

Owner's Name: _____ Daytime Phone No. _____

Owner's Mailing Address: _____

Address of Property: _____

CAMA No. _____
(Found on your tax statement or call the County Appraiser's office)

Legal Description of Property: Lot: _____ Block: _____
Subdivision _____

Other legal description (if needed): _____

The Property is a part of Area A/One _____ Area B/Two _____ of the Rose Hill Neighborhood Revitalization Plan.

SELECT ONE

	<u>New</u>	<u>Rehab</u>
Residential*	<input type="checkbox"/>	<input type="checkbox"/>
Commercial	<input type="checkbox"/>	<input type="checkbox"/>
Industrial	<input type="checkbox"/>	<input type="checkbox"/>

*If residential: _____ Residence _____ Other (explain) _____
_____ Single Family **or** _____ Multi-Family _____ Number of Units

Does the applicant own the land? _____ Yes _____ No

Are the property taxes paid up-to-date? _____ Yes _____ No

Will the proposed project be on a foundation? _____ Yes _____ No

Rose Hill City Council Packet

Will it be permanently attached to the property? ____ Yes ____ No

Improvements and associated cost: (provide rough draft drawings and dimensions)

(Use additional sheets if necessary)

Estimated or Actual Cost of Improvements: Materials \$ _____ Labor \$ _____
(Documentation is needed, even hand-written estimates)

Construction estimated to begin on: _____

Estimated date of completion of construction: _____

List of buildings proposed to be or actually demolished: _____

I have read and do hereby agree to follow all application procedures and criteria. I further understand that this application will void six months from the date below, if improvements or construction have not begun.

Signature of Owner

Date

****A non-refundable \$25 application fee must accompany this application.****

Rose Hill City Council Packet

Acknowledgement

I have received a copy of the City of Rose Hill, Kansas, 2016 Neighborhood Revitalization Plan and the application form and by my signature, I have read and am applying for a Butler County tax rebate based on my investment and the incremental increase in appraised value of the project after improvements.

One dollar spent is not necessarily equal to one dollar of increased value. Any questions regarding said values should be addressed to the Butler County Appraiser's Office.

I acknowledge this program is not official until the State Attorney General approves. In such scenario, my \$25.00 NRP application fee will be refunded. City of Rose Hill building permit fees associated with this application will not be refunded.

Signature of Owner

Date

I find this application complete and recommend its consideration for any and all tax rebates subject to the Butler County Kansas taxing authority.

Building Official

Date

Building Permit Number

FOR COUNTY APPRAISER'S USE ONLY

Based upon the above listed improvements and associated costs supplied by the applicant, the improvement **initially may** _____ **or may not** _____ meet the terms for a tax rebate.

By: _____
(Butler County Appraiser's Office)

Date: _____

Copy to: Applicant _____ County Appraiser _____ File _____

**CITY OF ROSE HILL
2016 NEIGHBORHOOD REVITALIZATION PLAN
APPLICATION FOR TAX REBATE**

**PART II (Optional)
January Status of Completion**

Owner's Name: _____ Daytime Phone No. _____

Owner's Mailing Address: _____

Address of Property: _____

Building Permit # assigned: _____

As of January 1 following commencement of construction, the improvements are approximately _____% complete.

Signature of Applicant

Date

FOR COUNTY APPRAISER'S USE ONLY

As of _____, taxes and special assessments on this parcel of property
are _____ or are not _____ delinquent.

By: _____
(Butler County Appraiser's Office)

Date: _____

Rose Hill City Council Packet

PART III: Completion of Construction

Resolution No. _____

A RESOLUTION OF CENSURE expressing disapproval of Councilmember Baker's recent conduct and reaffirming the City Council's commitment to civility and professional conduct by city officials.

WHEREAS, the proper operation of Rose Hill's government requires that governmental decisions be made in the proper channels and that the public have confidence in the integrity of its government, *see City Code 1-212(a) Code of ethics*; and

WHEREAS, City officials hold office for the benefit of the public and are bound to observe in their official acts the highest standards of morality and to discharge faithfully the duties of their office regardless of personal considerations, recognizing that the long term public interest must be their primary concern. Their conduct in both their official and private affairs should be above reproach, *see City Code 1-212(b) Code of ethics*; and

WHEREAS, city councilmembers should work in full cooperation with other public officials and employees unless prohibited from so doing by law or by officially recognized confidentiality of their work, *see City Code 1-212(c) Code of ethics*; and

WHEREAS, at about 10 p.m. December 5, 2016, Councilmember Bill Baker made inappropriately confrontational remarks to City Administrator Austin Gilley contrary to the spirit of cooperation called for by the City's *Code of ethics*; and

WHEREAS, at about 2 p.m. on December 29, 2016, Mr. Baker appeared at City Hall and, in a raised voice, argued with city staff that he was scheduled to meet with Mr. Gilley at that time to review a recording of a prior city council meeting. When City staff made it known that Mr. Gilley was out of the office, Mr. Baker demanded that city staff get Mr. Gilley on the phone. In the presence of city staff, Mr. Baker stated that the meeting was supposed to be held that day and that Mr. Gilley had lied to him concerning the time of the meeting. Based on a recording of some of these events played to the council during the council meeting on January 3, 2017, Mr. Baker was in the wrong and inaccurately stated that Mr. Gilley had lied to him concerning the date of the meeting. Mr. Baker's accusation was made in the presence of city staff working directly under Mr. Gilley as City Administrator. In fact, Mr. Gilley had communicated to Mr. Baker in a prior phone call that their meeting would be scheduled for January 5, 2017, because Mr. Gilley would not be in the office on December 29; and

WHEREAS, the City Council in its meeting held on January 3, 2017, moved by an affirmative vote of a majority of the members to censure Councilmember Baker in order to express its disapproval of Councilmember Baker's conduct described above,

which in the opinion of the majority of the council demonstrated a lack of professionalism and sound judgment;

NOW THEREFORE, be it resolved by the City Council of the City of Rose Hill, Kansas, as follows:

- (1) The above stated recitals are incorporated herein by reference, and accurately recite the City Council's censure of Councilmember Baker and the reasons therefor.
- (2) The City Council of the City of Rose Hill reaffirms its commitment to ensuring that all city officials conduct themselves in a spirit of cooperation, civility, respect and integrity when interacting with one another, city staff, and the public.
- (3) This resolution shall be in full force and effect immediately after its passage and approval and shall be published in the official City newspaper.

Passed and adopted this _____ day of _____, 2017.

Beth Pompa, Mayor

ATTEST:

Kelly Mendoza, City Clerk

Rose Hill City Council Packet



Emergency Water Plan

City of Rose Hill, Kansas

January 2017

PASSED, APPROVED, AND ADOPTED by the Governing Body of the City of Rose Hill, Kansas, this 17th day of January, 2017.

ATTEST

Beth Pompa, Mayor

Kelly Mendoza, City Clerk

Rose Hill City Council Packet

Table of Contents

Table of Contents

I. Purpose	1
II. System Description	1
III. Disaster Organization	1
IV. Cooperative Agreements and Understandings.....	2
Mutual Aid.....	2
State Agencies.....	2
Local Contacts	3
Utilities	3
Other Contacts.....	4
Elected Officials.....	4
City Staff	4
V. Inventory, Records, and Reporting.....	4
City Materials	4
Backhoe.....	5
Other Contractors.....	5
Electrician	5
Parts Suppliers	6
VI. Vulnerability Analysis and Mitigation Procedures	6
Fire/Explosion at Booster Pump Station.....	6
Accidental Spills or Contamination.....	7
Drought/Water Shortage	8
Electrical Power Outage.....	8
Water Main Break	9
Equipment Failure/Vandalism	9
Snow and Ice Storms	10
Thunderstorm/Tornado	11
Flooding.....	11
VII. Minimum Emergency Water Supply and Distribution.....	12
VIII. Communications	12

IX. . Post Disaster Operations13

I. Purpose

The purpose of this document is to provide guidance for conserving and maintaining potable water for the City of Rose Hill, Kansas, during emergency situations in accordance with City Ordinance 292, adopted September 1998. This will help assure that the water will be used only to sustain human life and the lives of pets and maintain standards of hygiene, fire protection, and sanitation.

II. System Description

The Water System for the City of Rose Hill, Kansas consists of a 500,000 gallon capacity water tower and a 100,000 capacity water tower, Booster Pump Station and distribution lines ranging from 2 inches to 12 inches in diameter. The city serves approximately 1,550 customers.

The City's Water Supply comes via pipeline from the City of Wichita that connects to the City's transmission line at Rose Hill/Butler Road and SW 136th.

The City's Booster Station controls incoming water to maintain water pressure and fill the storage tanks located approximately two and five miles south of the station. Water flows are controlled by a Supervisory Control and Data Acquisition (SCADA) system under normal operation.

III. Disaster Organization

This section outlines the chain of command and the functions of each individual involved in addressing emergency situations upon the declaration of a water disaster.

Mayor and City Council (Governing Body)

- The Mayor shall establish communication with the City Administrator, the Governing Body, the local news media, and the general public.
- The Mayor shall determine the necessity of meeting with the Governing Body as a state of emergency may exist.
- The Governing Body may declare by resolution an emergency.
- The Mayor and City Administrator shall coordinate efforts of City Staff and the Governing Body in making necessary provisions for responding to the disaster.

City Administrator

- The City Administrator shall establish communication with the Mayor and Governing Body, and other contacts as necessary.

- The City Administrator shall coordinate establishing and locating command posts, medical posts, shelters, and traffic control – in consultation with the Rose Hill Police Department, Butler County Emergency Management Personnel, Butler County Fire Department, Butler County Sheriff, and City Water/Wastewater Supervisor
- The City Administrator shall provide notice in accordance with the Violations, Disconnections, and Penalties section of the City Ordinance.

City Water/Wastewater Supervisor

- The City Water/Wastewater supervisor shall assess damages and establish communication with the City Administrator.
- The City Water/Wastewater supervisor shall determine any needed repairs to the distribution system.
- The City Water/Wastewater supervisor shall report these repairs to the City Administrator.
- The City Water/Wastewater supervisor shall request emergency supplies/equipment, and work force from the City Administrator, if needed.

City Clerk

- Upon direction from the City Administrator, the City Clerk shall notify the KDHE District Engineer, or the Bureau of Water Supply and request assistance if it is determined necessary.
- The City Clerk and office staff will contact power companies as to loss of power and contact local electricians to restore power at city sites.

IV. Cooperative Agreements and Understandings

This section provides a listing of emergency officials, utilities, and related suppliers that will need to be contacted in the event of a water emergency.

Mutual Aid

Mutual aid involves the assignment of personnel, equipment, and resources from another community to assist the City with a water emergency. Currently the City has no formal mutual aid agreements, but the City is a member of the Kansas Municipal Utilities association and can request mutual aid from KMU at 101 1/2 North Main Street, McPherson, Kansas 67460, and by phone at 620-241-1423.

State Agencies

Kansas Department of Health and Environment Laboratory
Forbes Field Bldg, 740 Environmental Microbiology Section
Topeka, KS 66620-0001
Phone # 785-296-1658

Kansas Department of Health and Environment District Office
South Central District Office

RH Garvey Building
300 W. Douglas Suite 700
Wichita, Kansas 67202
Phone # 316-337 - 6034

KDOT Highway Maintenance Shop
431 S Young St
Wichita, KS 67209
Phone # 316-943-4942

State of Kansas Highway Patrol
3200 E. 45th North
Wichita, KS 67220
Phone # 316-744-0451

Kansas Wildlife and Parks
512 SE 25th Avenue
Pratt, KS 67124
Phone # 620-672-5911

Local Contacts

Rose Hill Police Department
125 West Rosewood
Rose Hill, KS 67133
Phone # 911 or 316-776-0191

Butler County Sheriff
141 S Gordy St.
El Dorado, KS 67042
Phone # 911 or 316-322-4254

Butler County Emergency Management
Phone # 911 or 316-733-9796

Butler County Fire District # 3
Phone # 911 or 316-776-0401

Utilities

Electrical Power – Westar Energy
Phone # 1-800-383-1183

Electrical Power – Butler Rural Electric Co-Op
Phone # 316-321-9600

Gas – Kansas Gas Service
Phone # 1-800-794-4780

Buried Cable Location – Kansas One Call
Phone # 1-800-344-7233 or 811

Other Contacts

NEWSPAPER

Rose Hill Reporter – 1009 N. Rose Hill Rd.
Phone # 316-776-0097

Elected Officials

Mayor Beth Pompa, Phone # 316-776-0883
Council President Roger Perryn, Phone # 816-223-0436
Council Member Lionel Diamond, Phone # 316-776-2595
Council Member Bill Baker, Phone # 316-651-3873
Council Member Ross Chappell, Phone # 316-644-9136

City Staff

City Administrator – Austin Gilley, Phone #316-243-6944
Chief of Police – Nelson Mosley, Phone #316-776-0191
Water/Wastewater Supervisor – Dillan Curtis #316-250-2821

V. Inventory, Records, and Reporting

This section outlines material currently available including private contractors that will be needed to resolve a water emergency.

City Materials

ALL AWWA Rated
360° repair clamps in various sizes from ¾” to 8”
80 feet C-900 sizes 3”, 4”, 6”, 8” & 12”
80 feet SCH-40 PVC size 2”
Gate valves 2”, 3”, 4”, 6”, 8” & 12”
PE water line sizes ¾”, 1”, & 2”
Good selection of brass fittings
Some 4½” and 5¼” fire hydrants of varying bury depths
Spare meters in ¾ - 5/8” & 1” sizes
An assortment of MJ fittings and restraints
Gas powered trash pumps
Gas powered generator 110 / 220 - V
Signage & lighting

Backhoe

The City has one back hoe at the City Shop.
Additional backhoes may be hired from:

Mies Construction
1919 Southwest Blvd
Wichita, KS, 67213
Phone # 316-945-7227 or 316-734-5900

McCullough Excavation
9210 E. 34th St. N.
Wichita, KS, 67226
Phone # 316-634-2199 or 316-648-3239

Other Contractors

R.E. Pedrotti Co. Inc. 5855
Beverly Ave. Suite A
Mission, KS 66202
Phone # 913 677-3366

Utility Service Group
1255 S 220th St.
Pittsburgh, KS, 66762
Phone # 620-231-2160

Electrician

Alternative Electric, LLC
7504 SW 60th St.
Augusta, KS, 67010
Phone # 316-461-8225

Atlas Electric, LLC
1607 N Wabash Ave.
Wichita, KS 67214
Phone # 316-858-1560

Tracy Electric, Inc.
8025 S Broadway St.
Haysville, KS, 67060
Phone # 316-522-3113

Parts Suppliers

Wichita Winwater Works
P.O. Box 13284
Wichita, KS 67213
Phone # 316-522-8900 or 316-648-7291

Salina Supply Co.
302 N. Santa Fe,
Salina, KS 67401
Phone # 1-800-288-1231

HD Supply
Kyle Unruh
8405 Irving
Wichita, KS 67209
Phone # 316-721-1698 or 620-727-3635

The City Water/Wastewater Supervisor has primary responsibility for obtaining materials to facilitate recovery from any emergency. The City Water/Wastewater Supervisor also has responsibility for enlisting the support of outside contractors. The City Clerk and City Administrator will assist the Water/Wastewater Supervisor in arranging for outside contractors.

VI. Vulnerability Analysis and Mitigation Procedures

The following Section contains the emergency procedures to be used by the City of Rose Hill to handle various emergency situations. Each situation includes contacts for agencies and organizations that could be helpful during the emergency. A listing of these contacts is contained in Section IV.

Fire/Explosion at Booster Pump Station

Notification

City Police/ Sheriff/Ambulance/City Fire Department/County Fire Department/Emergency Management are all dispatched by the County dispatch at 911.

The Booster Pump Station is located approximately two miles north of Rose Hill. The building is made of metal with little to burn. An explosion would shut the valves and pumps down. A fire could damage the electric service and damage the power that supplies all flow control and pumps.

Vulnerability at the Booster Pump Station includes hydrants, spare parts and the electric service.

Steps for handling.

1. Assess the size and nature of the fire. If it can be extinguished with a fire extinguisher, the person on duty should do so immediately.
2. If the fire is not manageable with the available extinguishers, the operator should:
 - a. Shut down the pumps and electricity if possible
 - b. Evacuate the building
 - c. Notify first responders by calling 911
 - d. Notify the City Water/Wastewater Supervisor
3. In the event of an EXPLOSION
 - a. City Personnel should evacuate to a safe distance away from the area.
 - b. The Fire Department, Police Department and Ambulance should be notified.
 - c. Emergency Personnel will help the Public Works Department isolate, evacuate and secure the area.

Accidental Spills or Contamination

Agency Notification

City Water/Wastewater Supervisor – Dillan Curtis #316-250-2821
Police Department, 911 or 316-776-0191
Fire Department, 911
Regional KDHE office, 316-337-6034
KDHE Laboratory, 785-296-1620
Butler County Emergency Management, 316-733-9796
EPA Region VII, 1-800-223-0425

Steps for handling

1. The City Water/Wastewater Supervisor shall assess the situation and contact the City Administrator as to the extent of the contamination through the use of sampling.
2. The City Clerk/Office Staff shall call 911 and upon City Administrator's approval shall notify KDHE, Regional EPA Office or Office of Emergency Management of extent of damage.
3. The City Water/Wastewater Supervisor shall check the level of the water tower to determine the amount of uncontaminated water available.
4. If it is determined that the source of contamination originates from the main supply, the main water supply shall be stopped until the water is determined to be safe for consumption.
5. The City council will authorize enforcement of City Ordinance for non-essential use of water.
6. If the contamination occurs from BACKFLOW conditions:
 - a. Samples shall be taken to determine the area of contamination.

- b. Appropriate media communication and possibly door to door notification by the City Crew members will be necessary to assure the safety of the area residents.
- c. Residents and businesses in the area must be notified not to use the water until all mains can be flushed.
- d. Valves on the water mains feeding the area of contamination shall be closed to isolate the area.
- e. Areas affected shall be drained and flushed until water samples test clear of any contamination.

Drought/Water Shortage

Agency Notification

City Water/Wastewater Supervisor – Dillan Curtis #316-250-2821
 Fire Department, 911
 Police Department, 911 or 316-776-0191
 Regional KDHE Office 316-337-6034
 KDHE Laboratory, 785-296-1620
 Butler County Emergency Management, 316-733-9796

Steps for handling

1. The City Water/Wastewater Supervisor will assess the situation and contact the City Administrator.
2. The Mayor and Council will authorize enforcement of City Ordinance for the conservation of water.
3. The public will be notified via all available media of the water conservation mandate.
4. In case of major shortage, other sources of potable water will be obtained for emergency relief.

Electrical Power Outage

This section includes a description of the power system at each component followed by steps to be undertaken in those instances of power outages.

Booster Pump Station

Operation by remote telemetry (RTU) or manual control

Primary volts - 120/240 3 phase

Secondary volts - 120/240 3 phase

Primary fuse/ breaker – 100amp 250 volts

Main power disconnect located northeast of station on transformer bank pole

In the event of a power outage Cla Valve fails to open position and fills available towers.

Agency Notification

Butler Rural Electric, 316-321-9600

Westar Energy (Towers), 1-800-383-1183
Electrician – Matt Pascal, Atlas Electric - 316-295-0871 or 316-858-1650
Police Department – 316-776-0191
Butler County Sheriff - 316-322-4254
City Water/Wastewater Supervisor – Dillan Curtis 316-250-2821

Alternate Electric Source

Portable Generators for Remote Telemetry panels

Steps for handling

1. The City Water/Wastewater Supervisor will evaluate the power outage and determine if it is isolated and check to see if power is available to other customers on the same circuit.
2. If the power is out for specific equipment, an electrician will be notified.
3. If the power is completely out for the Booster Pump Station and other customers, the electric company will be notified.
4. In case of a major power outage, alternative energy sources will be contacted for generators. This will include the power utilities; KDHE and KDOT to borrow generators.
5. Portable Generators will be moved to the Booster Pump Station and the Water Tower in Control. These generators will be plugged into the RTU panels for level display and alarm notification. The Booster Pump Station can be operated manually with valves inside the building or outside the building.

Water Main Break

Agency Notification

City Water/Wastewater Supervisor – Dillan Curtis #316-250-2821
City Police Department, 911 or 316-776-0191
Regional KDHE Office, 316-337-6034
KDHE Laboratory, 785-296-1620
Butler County Emergency Management, 316-733-9796

Steps for handling.

1. The City Water/Wastewater Supervisor will assess the situation and cause the mains to be isolated so necessary repairs can be made. (Fire Department personnel will also know how to isolate mains and shut valves.)
2. If the damaged line is located in an area that would make quick repair impossible, an alternate water line will be established using temporary water lines.
3. Appropriate agency, public, media and mutual aid contacts will be made to secure the repair supplies, equipment, and/or personnel necessary to repair the damaged water line and secure potable water.

Equipment Failure/Vandalism

Agency Notification

City Water/Wastewater Supervisor – Dillan Curtis, # 316-250-2821
 City Police Department, 911 or 316-776-0191
 Regional KDHE Office, 316-337-6034
 KDHE Laboratory, 785-296-1620
 Butler County Emergency Management, 316-733-9796
 Butler County Fire District #3, 911 or 316-776-0401

Steps for handling

1. The City Water/Wastewater Supervisor will assess the extent of damage to the equipment and make any necessary repair at the time.
2. If repairs cannot be made with current inventory, the City Water/Wastewater Supervisor will call on contacts to acquire the equipment, supplies, back-up equipment and/or personnel required to make necessary repairs.
3. For replacement repairs or equipment under warranty, the City Water/Wastewater Supervisor will contact the manufacturer for repair and replacement information.
4. In case of a water emergency, the Mayor and City Council will authorize the enforcement of City Ordinance for the conservation of water.
5. The City will provide for the transport of potable water from other sources.

In case of Vandalism:

1. Report the vandalism to the Police Department at 316-776-0191.
2. In case of equipment damage, follow steps for handling equipment failures.

Snow and Ice Storms

Agency Notification

City Water/Wastewater Supervisor – Dillan Curtis, # 316-250-2821
 City Police Department, 911 or 316-776-0191
 Regional KDHE Office, 316-337-6034
 KDHE Laboratory, 785-296-1620
 Butler County Emergency Management, 316-733-9796
 Butler County Fire District #3, 911 or 316-776-0401

Steps for handling

1. The City Water/Wastewater Supervisor will check the tower for frozen parts.
2. The City Water/Wastewater Supervisor will open the valve on the bottom of the storage tank to allow the warm water to pump out the system.
3. In the event of a water shortage, alternate water sources will be contacted for the transport of potable water to the community.

4. In those situations where ice accumulation is causing power outage, the City's backup generator should allow the pumping system to function. Therefore, the supply of water should remain stable.
5. Power may also go out during blizzard and white out conditions. The back-up generator should keep the water system stable.
6. In blizzard or white out conditions, the city crew will remain in the shop until conditions allow them to safely move about the community.

Thunderstorm/Tornado

Agency Notification

City Water/Wastewater Supervisor – Dillan Curtis 316-250-2821
 Police Department, 911 or 316-776-0191
 Fire Department, 911
 Regional KDHE office, 316-337-6034
 KDHE Laboratory, 785-296-1620
 Butler County Emergency Management, 316-733-9796
 EPA Region VII, 1-800-223-0425

Steps to handle

1. The Butler County Emergency Management personnel will activate the siren system.
2. After the storm/tornado moves through the City, the City Water/Wastewater Supervisor will assess the damage to the water system and alert the City Administrator to the extent of the damage.
3. The City Administrator will coordinate public and media communications and provide for necessary repair and/or replacement equipment and supplies and alert mutual aid contacts for necessary assistance for personnel, water resources and electric resources.

Flooding

Agency Notification

City Water/Wastewater Supervisor – Dillan Curtis 316-250-2821
 Police Department, 911 or 316-776-0191
 Fire Department, 911
 Regional KDHE office, 316-337-6034
 KDHE Laboratory, 785-296-1620
 Butler County Emergency Management, 316-733-9796
 EPA Region VII, 1-800-223-0425

Steps for handling

1. The City Water/Wastewater will monitor the flood level situation.
2. The City Administrator will contact appropriate state and federal agencies for disaster assistance with regard to the water distribution system.

VII. Minimum Emergency Water Supply and Distribution

In case of a water shortage or contamination, steps should be taken to conserve water while the emergency is being evaluated and dealt with. For this reason, the City of Rose Hill has developed and approved in 1998 Municipal Water Conservation Plan for the City of Rose Hill. The primary objectives of the Water Conservation Plan for the City are to develop a long-term water conservation plan and a short term water emergency plan to assure the City customers of an adequate water supply to meet their needs. The efficient use of water also has the beneficial effect of limiting or postponing water distribution system expansion and thus conserving water resources of the State of Kansas.

In addition to the Municipal Water Conservation Plan the City adopted the Water Drought/Emergency Ordinance in 1998 to “establish procedures and voluntary and mandatory conservation measures; authorizing the issuance of administrative regulations, and prescribing penalties.” This ordinance gives the City Council the authority to call for water rationing in case of water emergencies.

VIII. Communications

Reliable communications in the event of a major water emergency is paramount. All information is to route through the incident command or the City Administrator. The Mayor shall approve all public broadcast announcements.

The following media outlets will be used for informing the public.

KFDI Radio
Office # 316-838-9141
News Room # 316-838-3771
Fax # 316-838-4323

KAKE TV
Office # 316-943-4221
News Room # 316-946-1331
Fax # 316-943-5374

KWCH TV
Office # 316-838-1212

News Room # 316-831-6130
Fax # 316-831-6193

KSN
Office # 316-265-3333
News Room # 316-292-1111
Email/Fax # - news@ksn.com or # 316-292-1195

There may be some instances where messages or announcements will be distributed from house to house.

IX. Post Disaster Operations

Once a water emergency has occurred, the process outlined in Section III Disaster Organization will be followed.

However, as the emergency subsides and the water system is proven to be back to normal, the post disaster operations become important.

The City Water/Wastewater Supervisor shall have overall responsibility for assuring that the water service is put back in service in a safe and orderly manner and the work crews complete their assignments.

An inventory of the materials and resources used during the emergency shall be compiled by the City Water/Wastewater Supervisor and filed with the City Clerk. The City Administrator will assist the Superintendent when necessary.

A summary report on the water emergency shall be prepared by the Superintendent, City Clerk, and City Administrator and submitted to KDHE, Butler County Emergency Management, the City Council, and other agencies as needed.

An evaluation of the causes of the water disaster and the responses undertaken shall be undertaken by the Water/Wastewater Supervisor, City Clerk, City Administrator, Police Chief, and Butler County Emergency Management. Said evaluations shall include:

- 1.) Causes of the disaster and any steps that could have been taken to reduce or avoid the disaster.
- 2.) Disaster response including call out of City personnel, notification to the public and notification of utility companies, and site control.
- 3.) Evaluation of the functions of the command post including any need for improved coordination.
- 4.) Steps to eliminate future disasters of the same nature.
- 5.) Other issues or processes that need improvement.
- 6.) Determination of the need for a practice drill.

The Emergency Water Plan should be reviewed and revised annually. As the water system and community changes, the Plan shall be updated to reflect these changes.

###

ORDINANCE NO. _____

**AN ORDINANCE RELATING TO THE FILLING OF
GOVERNING BODY VACANCIES IN THE CITY OF ROSE HILL.**

**BE IT ORDAINED BY THE GOVERNING BODY OF THE CITY OF ROSE
HILL, KANSAS:**

Section 1. As used in this section, the term “Governing body” shall include the mayor and members of the city council.

Section 2. If a vacancy in the governing body has not been filled in accordance with Charter Ordinance No. 13 of the City of Rose Hill within 60 days of the vacancy, then the governing body, by a majority vote of the remaining members, may pass a resolution calling for a special election to fill such vacancy to be held within 45 days of the passage of such resolution. Candidates for the vacant office shall file for such office as provided in K.S.A. 25- 2110a, and amendments thereto. The special election shall be conducted by the county election officer. The candidate receiving the highest number of votes for the vacant position shall assume such office upon certification of the election results.

Section 3. This ordinance shall take effect and be in full force and effect after its passage and publication in the official city newspaper.

Passed by the Governing Body this _____ day of _____, 2017.

CITY OF ROSE HILL, KANSAS

Beth Pompa, Mayor

Attest:

Kelly Mendoza, City Clerk

Rose Hill City Council Packet

PERMITS ISSUED BY PERMIT TYPE (12/01/2016 TO 12/31/2016)

Selected Permit Type: Building (Residential), Electrical (Residential), Mechanical (Commercial), Mechanical (Residential), Plumbing (Residential)

Permit Type	Permit Number	Work Class	Issue Date	Status	Address	Project	District
Building (Residential)	BLDR-000129-2016	Roof	12/02/2016	Issued	1611 N Timberline Dr Rose Hill, 67133	No Project	
	BLDR-000131-2016	Repair	12/06/2016	Issued	217 S Sunflower St Rose Hill, 67133	No Project	
TOTAL PERMITS FOR BUILDING (RESIDENTIAL):							2
Electrical (Residential)	ELER-000132-2016	Repair	12/07/2016	Complete	305 N Rose Hill Rd Rose Hill, 67133	No Project	
TOTAL PERMITS FOR ELECTRICAL (RESIDENTIAL):							1
Mechanical (Commercial)	MECC-000134-2016	HVAC Changeout	12/13/2016	Issued	107 N Rose Hill Rd Rose Hill, 67133	No Project	
TOTAL PERMITS FOR MECHANICAL (COMMERCIAL):							1
Mechanical (Residential)	MECR-000130-2016	HVAC Changeout	12/05/2016	Complete	114 W Primrose Ln Rose Hill, 67133	No Project	
	MECR-000133-2016	HVAC New Installation	12/13/2016	Issued	305 N Rose Hill Rd Rose Hill, 67133	No Project	
TOTAL PERMITS FOR MECHANICAL (RESIDENTIAL):							2
Plumbing (Residential)	PLMR-000135-2016	Water Heater	12/29/2016	Issued	1610 N Tanglewood Rd Rose Hill, 67133	No Project	
TOTAL PERMITS FOR PLUMBING (RESIDENTIAL):							1
GRAND TOTAL OF ISSUED PERMITS:							7

Rose Hill City Council Packet